NOTED DAUGHTER OF PUYALLUP CHIEF IS NO MORE

TACOMA, May 9.—Stellacoom Annie, widow of Stellacoom John, a descendant of the head of one of the Puyallup Indian tribes, expired of heart disease in her houseboat at Stellacoom last night. Her husband died about two years ago. Annie's father was a chief of the Chinooks tribe. The houseboat was presented to her by people of Tacoma last year.

S. P. AND U. P. ARE TO ISSUE NEW BONDS

NEW YORK, May 9.—Directors of the Union Pacific and Southern Pacific Companies today voted to place the stocks of the companies on a quarterly instead of a semi-annually dividend basis. As a result a quarterly divident of 1 1-4 per cent on Southern Pacific stock and a quarterly dividend of 2 1-2 per cent on Union Pacific stock was declared. These dividends will be payable July 1 and are at the same time rate per annum as the last previous declarations.

The directors of the Southern Pacific voted to offer for subscription preferred stock to the extent of 15 per cent of the company's total capitalization, or $36,000,000.

Announcement was made after the meeting that the directors of the Union Pacific will call a stockholders' meeting in June to authorize an issue of $100,000,000 common stock against which will be issued $75,000,000 of 4 per cent convertible bonds. The new bonds will be convertible into stock at 175 at any time within five years. The bonds will be offered at 90.

In explanation of the proposed Union Pacific issue, E. H. Harriman read a statement which showed that the road's requirements amounted to $65,700,000. He stated that its total free assets were about $243,000,000 exclusive of 1600 miles of completed railway.

He estimated the net earnings of the Union Pacific for 1906-7 at $32,500,000, as compared with $30,615,000, and the balance over all charges, requirements and dividends at $12,000,000.

Mr. Harriman estimated the net earnings of Southern Pacific for 1906-7 at $44,700,000, to be compared with $37,432,000 in the previous year.

THE FRISCO STRIKE

(Concluded from page one)

ormen declared after the return to the barn that a shot was fired from the sidewalk on Devisadero street between Golden Gate Avenue and McAllister street. In proof of his statement he pointed to a clean-cut hole in one of the ventilator windows of his car.

The start was made from Oak and Broderick streets shortly before two o'clock, after the police had taken possession of a wagonload of rocks that a sympathizer was about to dump on the tracks in front of the car house.

After the run had been completed one of the employes of the United Railroads in a report to the company stated that in performing his secret service work during the afternoon he scraped an acquaintance with five carpenters at work on a scaffolding at the southeast corner of Devisadero and McAllister streets, and that at the time of the passing of the cars each of these workmen was armed with a pistol.

The programme for tomorrow is to run two cars through a more dangerous section of the city than the western addition. In this ever more serious trouble is anticipated. President Calhoun stated today that he has the corroborative evidence of reputable citizens claiming to have been eyewitnesses that the first shots fired in Tuesday's tragic battle were not from the cars, but from the crowd. One of the strike-breakers who manned the cars that day declares that the first shots were fired by a bar-tender who ran out of a place on Turk street several blocks beyond the car barns, and that the fellow shot five times, emptying his revolver at the foremost of the two cars. The foreman says he knows where to find this man and can identify him.

Telegrams were received today by President Calhoun from Boston, Chicago and several other eastern cities expressing encouragement and approbation. Mr. Calhoun says the senders are strangers to him. The Boston telegram was from the Citizens Industrial Association.

A non-union man was arrested tonight by the police on the charge of carrying a concealed weapon.

Twelve of the non-union car operatives who were arrested Tuesday afternoon for shooting in the Haight Turk street battle, were released this morning on bail furnished by the United Railroads. According to these men, they were severely beaten by the police after they had been taken under arrest at the Central station. They assert that they were also deprived of beds, food and water.

FATAL COLLISION

CINCINNATI, O., May 9.—One man was killed, one fatally and two others seriously injured in a rear end collision at Jones Station, seven miles south of Hamilton today.

PARIS, May 9.—The rumor of the death of Sarah Bernhardt, circulated today in the United States, is quite

DICK STODDARD FEELS WRATH OF WOMANKIND

Carson City Ladies Descend upon Attorney-General for His Decision as to District School Superintendents

CARSON CITY, May 9.—When the Journal arrived this morning and the ladies learned that Attorney-General Stoddard, "Handsome Dick," as they have been calling him for the many months, had decided that no woman could, under the constitution of the state of Nevada, hold the office of district superintendent of schools

Ah, then and there was hurrying to and fro,
And checks all pale that but an hour ago,

had sworn by the eternal gods that Dick could do no wrong.

They wanted. The attorney-general at peace with all the world and calm with the consciousness of duty well and nobly done, sauntered down the street, with a cigar in his mouth, intent upon his thoughts. He marked not the frowns from faces that were wont to greet him wreathed in smiles. He gave no thought to the indignant sniffs that came from noses adroitly poised as he passed by. He failed to see the cloud rising that betokened the coming storm, and went to his office wholly unconscious of the war that was about to be declared against him.

But it came. The indignant womanhood of Carson, representing not alone itself, but all the womankind of the Battleborn state, advanced upon him with wrath. The lightnings of liquid eyes replaced the soft glances usually associated with the sex and voices by custom politely low were raised in shrill denunciation.

For once, Attorney-General Stoddard felt what it was to be a mere man; a worm of the earth.

The general has done the best he could to square himself. He has quoted the constitution. He has pointed out the inferences to be drawn and the direct statements made. He has shown how much he hated to render such an opinion and he has declared himself guiltless.

"Blame the constitution, not me," he said.

To which the ladies all replied, "Poof!"

DRUG TRUST TIED UP TIGHT BY COURT

INDIANAPOLIS, Ind., May 9.—The so-called "drug trust" was perpetually enjoined today from continuing its operations by the decree in the United States court in the district of Indiana upon the complaint of the United States, filed by Jos. B. Keating, United States district attorney.

The defendants, 114 in-two in number, are the members, officers, directors, agents and attorneys of the National Association of Retail Druggists, the National Wholesale Druggists' association, Tri-Partite proprietors, "blacklist manufacturers," direct contract competitors, wholesale contract proprietors and Charles C. Baumbaugh, are perpetually enjoined from combining and conspiring to restrain the sale of drugs, fix prices by agreement, blacklist, retailers who cut prices or to refuse to sell to any retailer on equal terms. All publication of blacklists is forbidden and all contracts and agreements covered by the charges are declared void.

The direct contract, serial number plan is prohibited as well as the securing of the adoption of schedules for the sale of drugs.

THE HAYWOOD TRIAL

(Concluded from Page One)

Mr. Richardson, who conducted the examination of the talesmen, was also particular to ascertain their attitude toward socialism and members of labor organizations, and whether they could give them a fair trial. He was also anxious to know if they had any professional, personal, fraternal, religious or political affiliations with any of the counsel for the state, any connection with detective agencies, any experience in the pursuit or prosecution of criminals, or were members of the Mine Owners' association.

The state today filed a supplementary list of 151 witnesses who are to be called to testify against Haywood, Moyer and Rathbone, and Mr. Hawley announced that additional names would be filed later. The list includes former Governor Peabody, of Colorado, and his daughter, Miss Cora Peabody, Charles Sweeney, mine-owner of Spokane, Detective James McParland, Steve Adams, Mrs. Steve Adams, Bulkeley Wells, Adjutant-General of Colorado; A. E. Carlton, president, and C. C. Hamlin, secretary of the Mine Owners' association of Cripple Creek; Julian Steunenberg, son of the dead governor, a number of residents of Caldwell, Coeur d'Alene and Colorado, officials of Idaho and Colorado and several detectives in the employ of the Pinkerton and Thiel agencies.

SHOT DEAD WHILE STRUGGLING FOR LIFE

MONTEVIDEO, May 9.—An official report from the government authorities on the spot says that all the passengers, mostly Spanish emigrants, of the French steamer Puton, wrecked off San Jose Ignacio, were rescued with the exception of thirteen.

Seven of these are known to have been drowned and six are classed as missing.

Another report says that twenty-two persons perished. Some of the dead show bullet wounds, apparently received during a desperate struggle for safety.

CANVASS OF ELECTION IS MADE AND NO VOTES ARE CHANGED

The city council met yesterday as an election board to canvass the votes cast in the city election. The result was in accordance with the figures published in the Journal Wednesday morning, and the certificates of election will be issued by the clerk today, when the successful candidates will receive their official notifications of their having been the people's choice for officers.

REWARD FOR OUTLAWS

HELENA, Mont., May 9.—The state of Montana through Governor Toole today offered a reward of $1000 for the arrest and conviction of the men who in attempting to rob the North Coast limited passenger train at Welch Spur Tuesday morning instantly killed Engineer Frank Clow and seriously injured Fireman Sullivan. This makes the total reward for the murderers $3000, the railroad company having offered $2000.

Select Masquerade.

Mesdames Wilson and Torreyson's dancing class will give a select masquerade May 28.

TOO LATE TO CLASSIFY

HOUSECLEANING or work by the day. Inquire at 303 N. Center St. 10

Dr. Mooser Returned

Dr. C. E. Mooser will resume practice Tuesday, May 7, 1907, corner 1st and Sierra streets. Phone 181. m3tf

Tilb cures sprains and bruises.

Belmont is straight whiskey at the Owl. a5tf

"I'M SOUND" HE SAID "AS A DOLLAR," AND DIED

DES MOINES, Iowa, May 9.—"I am sixty-five, but sound as a dollar and good for at least eighty-five."

After having made this remark James Hadfield, a pioneer of Polk county, testifying as a witness in a civil action here, slipped forward in his chair and dropped to the floor dead.

IT'S A QUEER BIRD.

Besides the circus parade yesterday there was something else to interest the public. That something was in the shape of a couple of live birds in the Owl windows. Oscar King claims them to be a species of pelican inhabiting the barren coast of Alaska, while Chef Cronin, who, by the way is a connoisseur of aprons (strings and all), is just as positive that they are ducks and abound in great numbers near Prescott, Arizona, his old home.

Save Your Beauty

Protect your face and hands from Summer's wind and dust by applying our delicate VIOLET CREAM. It is not sticky or greasy. DUNCAN'S—THE DRUG STORE. If you want it quick, phone 169. a22tf

Knit Underwear
—FOR—
LADIES, MISSES AND INFANTS

LADIES' UNION SUITS, low neck and no sleeves, lace trimmed ..... 35c, 50c, 75c and $1.50
LADIES' UNION SUITS, low neck and no sleeves, cuff knee ..... 50c, 75c and $1.25
EXTRA SIZE UNION SUITS in both styles ..... 65c and 85c
LADIES' LIGHT WEIGHT VESTS in white, pink, blue and black, low neck and no sleeves ..... 10c, 15c, 25c, 35c and 50c
LADIES' SUMMER VESTS, low neck and shield sleeves 20c
LADIES' KNITTED PANTS, lace trimmed and cuff knee 25c and 50c
MISSES' SUMMER UNION SUITS, lace trimmed ..... 50c and 65c
MISSES' VESTS, low neck and no sleeves ..... 10c and 25c
MISSES' KNITTED PANTS, lace trimmed 20c

A Complete Line of
Infants' Knitted Underwear
Bands, Wrappers, Shirts, Gowns Skirts, Leglets, Diaper Drawers, Etc.

MOTT'S BAZAAR
The Store for Ladies and Children.

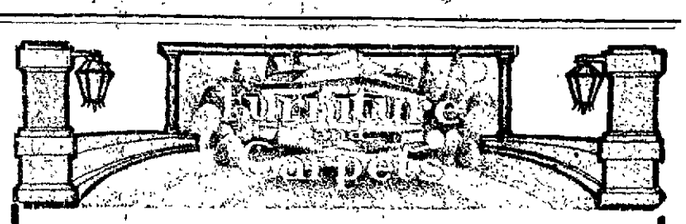

FURNITURE
CARPETS
DRAPERIES

LOWEST PRICES

"Breuner's"

131-133 Virginia Street, bet. First and Second, Reno, Nevada.

RENO MAY 10
TWO PERFORMANCES 2 o'clock P. M. and 8 P. M.

MENAGERIE, MUSEUM AND CIRCUS
THE BIG SELLS-FLOTO SHOWS. AND MAMMOTH ZOO.

Giant Performing ELEPHANTS
(Under the direction of Mr. Christian Zeitz.)

SMALLEST BRUTE ACTORS—THE BRAVEST TRAINERS—DOUBLE HERD OF SIBERIAN CAMELS AND DROMEDARIES—AFRICAN AND NUBIAN LIONS—LIONESS AND BABIES—BENGAL AND CHINESE TIGERS—TIGRESS AND CUBS—ICE BEARS—SACRED CATTLE—ZEBRA—MONKEYS—AND MANY MORE STRANGE, RARE BEASTS FROM FOREIGN LANDS—IT'S A $100,000 MENAGERIE—UNUSUALLY ATTRACTIVE.

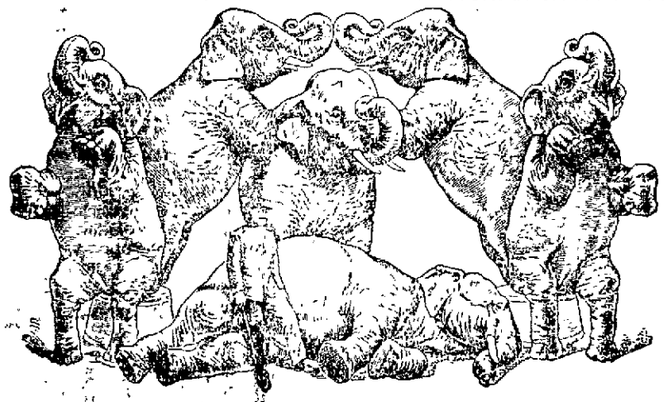

100—IMPERIAL AMAZING ACTS—100
10—CHAMPION BAREBACK RIDERS—10
50—STARTLING SENSATIONAL SURPRISES—50
BEN HUR HERD OF ARABIAN STALLIONS
Steeds of the Black Eagle Feather—The World's Best Trained Horses
CONGRESS OF BEAUTIFUL WOMEN—In Physical Culture Exploits of Perfect Equilibrium—Artistic Posing and Thrilling, Hazardous Gymnastic Exercises.
24—CLOWNS BUBBLING OVER WITH FUN AND FROLIC—24
ROYAL JAPANESE TROUPE IN PICTURESQUE AND BEWILDERING PERFORMANCES
BEAUTIFUL, BEWITCHING TOYLAND PONIES, TRAINED ESPECIALLY FOR THE AMUSEMENT OF THE CHILDREN

RENO
Mercantile Co.

Now Located in their New Building, corner Sierra St. and Commercial Row :: :: ::

Now ready for business with a Full Line of GROCERIES and HARDWARE :: :: ::

CALL IN AND SEE US

Just Arrived in a Large Assortment

The Popular
Red School House Shoe
For Boys and Girls

$1.50 to $3.00

The Best Shoe for the Least Money

BERQUIST & SKINNER
222 Virginia Street

The
Yerington Water Co.
(Incorporated under laws of Arizona).
Yerington, Lyon County, Nevada

OFFERS FOR SALE
1,000 Shares of Its Capital Stock at Par - - $10.00 Per Share

TERMS: 10 per cent with order, balance on delivery of Certificates. Checks should be made payable to the Yerington Water Co. Shares are not assessable.

CAPITAL STOCK OF COMPANY, $100,000
10,000 Shares, $10.00 Each

OFFICERS
R. L. DUNN, President.
H. HIRONYMOUS, Vice President.
CHAS. J. BAXTER, Secretary.
J. I. WILSON, Treasurer.

DIRECTORS
R. L. DUNN.
H. HIRONYMOUS.
M. SEGAL.

Yerington is an incorporated City. It has about 1,500 population now and will have 5,000 population in a year. The Yerington Water Company owns water rights, land for pumping station and reservoir, and exclusive franchises. The contract has been let for the pumping plant and street mains. The Company has no bonded or other debt.

Nevada Transfer Company
Incorporated

Furniture Moved, Packed, Shipped or Stored.
Piano and Safe Moving a Specialty.
Hacks, Carriages and Baggage Wagons Meet all Trains.
Twenty-four Hour Service.

Phone 30 Office, 134 East Commercial Row

"THE WILSON"

New, clean and modern. Central location. Service first-class. Every convenience to patrons. Hot lunches day and night. Bar and Grill on ground floor.

24 East Second St. WM. WILSON, Prop.

The Owl Barrel House....

Kellog's A. A.; Hermitage, Old Crow, Guckenheimer Rye, Spring Hill, Oscar Pepper : : : : : Fine Cafe in Connection.

BERGMAN & WILLIAMS, Proprietors

Why Not Own Your Home?

Study the figures set below very carefully and see if you think it pays:

$15.00 per month rent is 8 per cent interest on.. $2250
$16.00 per month rent is 8 per cent interest on.. $2400
$17.00 per month rent is 8 per cent interest on.. $2550
$18.00 per month rent is 8 per cent interest on.. $2700
$19.00 per month rent is 8 per cent interest on.. $2850
$20.00 per month rent is 8 per cent interest on.. $3000
$25.00 per month rent is 8 per cent interest on.. $3750
$30.00 per month rent is 8 per cent interest on.. $4500
$35.00 per month rent is 8 per cent interest on.. $5250
$40.00 per month rent is 8 per cent interest on.. $6000

We advise you to select a lot and let us put you up a house which you can pay for as you now pay rent. No difference how small wages you get or how large your family, you can own your own home. It may be humble, but it will be yours and no one can "move you out."

VALLEY REALTY CO.
THE HUSTLERS
134 COMMERCIAL ROW PHONE 841

PALACE AND ARCADE
Sherman & Mitchell, Proprietors

Wedding Supper and Banquets Served on Short Notice. Private Boxes. The Popular Meeting Place for the Traveling Public.

NEWSPAPER ARCHIVE®

SECRET PETITION FOR THE CHIEF OF POLICE

Friends of the Incumbent Attempt to Defeat in an Underhand Way People's Demand for Change---Mayor-elect Kirman States His Attitude

The most talked of man in the city yesterday was Alec Burke. He was talked about by reason of his fast growing prominence and public favor as a candidate for the office of chief of police, and there now seems little doubt that his chances of appointment to that important office are better than those of any other man in sight.

Except among the immediate supporters of the incumbent, the opinion is very freely expressed that a change in the head of the police department is desired more ardently by the people than anything else within the bestowal of the governing body, and while Alec Burke is a "dark horse" in the race, or was, till yesterday, he is no stranger to the people of Reno, or, for the matter of that, of the whole state.

He has been in the employ of Wells-Fargo & Co.'s express for the past fifteen years in the capacity of shotgun messenger, and for most of that time has been a much respected and well-liked citizen of this city.

Burke is widely known here, because of his long residence. He is of a very retiring and quiet disposition. All those who have personal acquaintance or business dealings with him, are ready to swear by his ability and personal integrity.

The latest development in the fight ofr the office is a petition which was being quietly circulated yesterday in the interest of the present head of the police department.

This petition was being circulated very industriously, but quietly—oh, SO quietly—that only those who were asked to sign it knew of its existence till towards evening.

The belief was very freely expressed regarding the petition, that it would carry little weight with the appointing board or the mayor, upon whom devolves the duty of nominating the next chief of police, for several reasons.

In the first place, all public officers of experience, as well as all business men with a knowledge of how petitions are circulated and signatures procured to them, know that they are not a safe criterion of public opinion or even the opinion of the men who sign them.

Men commonly sign petitions, either to get rid of the canvasser, or because they have a personal or business reasons for not wishing to refuse, and it is by no means an uncommon thing for men to sign such documents, and then quietly ring up the person or body to whom the petition is addressed, and say that they signed, but they don't want their signature to be taken as an endorsement.

Several who signed the petition referred to have been heard to express such intention in the present case.

Another reason frequently heard expressed on the streets for the abortiveness of the petition, lay in the fact that the appointment asked for is so well known to be a direct contradiction to the expressed wish of the whole city last Tuesday night when the ballots were counted.

The fact that such secrecy was observed in the circulation of the petition was also a matter which came in for much unfavorable comment.

"That petition," said one well known citizen, "is one of the galliest propositions I ever heard of. We voted for a set of city officers, and elected them, solely upon the belief that they would make a change in the head of the police department, and now we are asked to sign this petition reversing ourselves, or asking the men we elected to do it for us.

"If any man who voted for the ticket which was elected, signs that petition without taking certain measures to see that his signature does not carry the weight it was intended to, he will be more slow to see the folly of his way than I have been."

"That petition," said another, who had seen it, "is another job along the same lines as the one perpetrated two years ago.

"The scheme this time is to place in the hands of such of the council who are being figured on to vote for the appointment of the present chief, something which they can always point to afterwards, when there is a kick made, that will act as a sort of buffer for the 'small still voice' of conscience, and as a general squaring contrivance."

These and various other opinions, concerning the petition and the motives which called it into existence and circulation, were heard expressed all along the line, and out of it all came the clearly expressed thought that it was a job destined to be ignominiously slain at birth by the broad-sword of publicity.

Owing to the fact that certain men about town, proclaiming their own wisdom in matters politic, intimated that they had inside information regarding the action of Mayor Kirman in this matter, a Journal reporter sought him yesterday and asked for an interview on the subject which is agitating the public mind to such a great extent.

"Have you expressed yourself as favoring any candidate, named or unnamed, for the office of chief of police of Reno?" was asked.

"I certainly have not, nor will I till the time comes to make the nomination.

"There are a number of aspirants in the field for the office, but so far as I am concerned, I propose to be governed in this matter by the will of the people.

"I was elected to this office by the people, and as I see my duty to them, in this matter as in every other. It is TO GIVE THEM WHAT THEY WANT, AND I WILL FIND THIS OUT IN MY OWN WAY.

"When I know what this is I will do my duty, regardless of what anyone else may do, say or think.

"Any personal feeling I might have myself, I shall not take into consideration in this matter should it conflict with what I find to be the will of the people I am here to serve. If anyone tells you that I have told them, or intimated to them what my action will be in this matter, you can just set it down that it is untrue, and without any foundation whatever."

Sells-Floto Show Pleases Crowds at First Exhibition

More than fulfilling all expectations of the circus beautiful the Sells-Floto shows yesterday evening more than pleased its thousands of spectators who crowded the huge tent to its utmost capacity. For a circus that does not claim to be the "biggest show on earth" with the "grandest and most stupendous galaxy of attractions ever assembled under the blue canopy of heaven" the Sells-Floto show is about the best ever.

While modest in its claims this organization carries in its special train of forty-two cars attractions which rank first in quality among performers of the circus ring. Its more than 100 head of horses, large menagerie, side shows and equipment is of the best. Its parade yesterday afternoon was in keeping with the general air refinement and cleanliness which pervades the entire company.

The Parade

The parade yesterday was first class from the elegant bandwagon to the steam caliope. The features presented were well displayed, the gowns worn being costly and best of all in splendid condition, the ladies were fair to look upon, the horses were well groomed, the cages were all open showing the animals to the public, and the whole affair, while lengthy, was not purposely strung out to a wearing length for the purpose of making a showing.

The Menagerie

The Sells-Floto shows have a good menagerie, the animals being in fine condition and good specimens. Including the horses the animals with the show are probably better trained than those of any other similar organization on the road. They all appear to be well cared for and fed. This part of the show includes perhaps the largest herd of camels and dromedaries now in captivity. The crowds yesterday evening spent much of their time in watching the animals, which from "King Edward" the princely lion and the monster elephants down to the favorite monkey cage, are all excellent specimens of the jungle race.

The Performance

It is in the main performance where the real quality of the Sells-Floto shows asserts itself, where the good music, funny clowns and superior performers, all of which are necessary to make the circus complete, are in evidence from start to finish. Two rings are kept busy with a never ending array of exceptional talent with a center stage for other performers of merit hold the attention of the crowds.

The aerobatic features, especially the "Acrobatic Frog," are clever, the ring riding of good quality, and the display of trained animals is no doubt as good or better than can be found in any other circus ring. The herd of elephants were especially well trained, and the masterly handling of the high schooled horses brought many rounds of applause. There are slack wire performers, strong men, aerial artists, Japanese tumblers, knife throwers, and many unique features which keep the three rings filled during the complete show. There was an abundance of comedy furnished by funny clowns much to the delight of the small boys and many of the older folks.

The main show was all that could be wished, but the vaudeville concert heralded for a fitting end to the evening's entertainment, left a bad impression. It was a shame to spoil such a good show by such a poor after show—the desert left a bad taste and spoiled the meal. The crowds were well handled in a systematic manner.

There will be a matinee this afternoon at two o'clock and the last eprformance this evening at eight o'clock. The big street parade will be given again this morning.

COTILLION CLUB BALL.

What promises to be one of the most delightful dances of the season will be given May 25 by the Nevada Cotillion club, at the Twentieth Century hall, on Riverside avenue. It will be the last affair of the kind to be given by this popular organization this season, and will doubtless be well attended. Informal summer costumes will be the proper thing for the evening. Supper will be served after the dancing.

Stops itching instantly. Cures piles, eczema, salt rheum, tetter, itch, hives, herpes, scabies—Doan's Ointment. At any drug store. 6

CHOPPERS GETTING BUSY.

An initiation committee to take fifty candidates through has been appointed by the local lodge of Woodmen of the World for the evening of June 8. It promises to be a big affair. The members of this committee are Judge Orr, W. E. Coppersmith and F. M. Moore.

THE CENTURY CLUB.

Following is the program for the Century club's meeting: Song, Mildred Armstrong; selection, Erna Warren; vocal selection, Mrs. Cramer; humorous selection, Miss Menardi; selection, Marie Schott.

AN OLD RESIDENT RESTS IN HIS LAST LONG SLEEP

JOHN SUNDERLAND DIED AT 8:30 LAST NIGHT.

Citizens of the State Will Stand By His Bier and Mourn the Sudden Departure of a Pioneer Whom They Knew and Loved So Long.

With the passing into his final sleep of John Sunderland, Sr., last night at 8:30 o'clock, Reno and the state of Nevada loses one of its most representative men, an able and successful business man, a loyal and public-spirited citizen, a man, to come in contact with whom was to respect and love for the many sterling qualities of head and heart.

Few men in the state of Nevada had a greater or warmer circle of friends. As a man he was honest and upright in all his dealings, scorning to take advantage of the weakness or failings of others. He was a man of wide and ready sympathies, though simple in his life and unpostentatious. He was an ideal head of a family, loving the domesticity of his home, though his business instinct was ever alert. He was a pleasant companion, with a kindly, shrewd vein of humor that looked out through his eyes and drew people to him.

John Sunderland was at his death 66 years old. He was born in Missouri and spent his early life in the Middle West. He came out to the Pacific coast in 1865 and engaged in business in Oregon. In 1869, thirty-eight years ago, he came to Reno and engaged in business, and has continued identified with commercial interests in this city ever since. He had during that time become known all over the state as an energetic, successful business man.

Though advanced in years, Mr. Sunderland had been strong and healthy up until last Sunday, when indisposition compelled him to stay in the house. He got rapidly worse, and though everything that medical skill could do was resorted to in order to prolong his life, he continued to sink, until yesterday the attending physicians gave out no hope for his recovery.

At his bedside when the end came were his children: Anna, Mrs. J. B. O'Sullivan, Mabel, Beatrice, John and Roy; J. B. O'Sullivan and F. F. Wright, sons-in-law, were also there.

He was a charter member of the local lodge of Odd Fellows. No arrangements have been made last night for the funeral.

GOES INTO BUSINESS.

Jarvis H. Smith, who resigned from the Wells Fargo service a short time ago, after being in the employ of that company nearly fourteen years, the last two of which he served as cashier of the local office, has embarked in business for himself.

Yesterday he bought out Fred Dolly, of the grocery firm of Dolly and Prime, and the North Virginia street firm will in future be known as Smith and Prime.

Smith is a young man who has a host of friends in Reno who will be glad to know of his embarking in business for himself, for which his talents so admirably fit him.

PERSONAL MENTION

Judge Robins and wife are at the Golden.

William H. Schnitzer, of Goldfield, is at the Golden.

M. P. Brasit and wife, of Goldfield, are at the Golden.

J. M. Thomas, of Olinghouse, is a guest at the Golden.

E. McLaughlin, of Seattle, is a guest at the Golden.

B. F. O'Hara, of Virginia City, is a guest at the Overland.

John Vungres, the Ogden mining broker, is at the Golden.

W. F. Lee, the Yerington capitalist and mining man, is at the Overland.

A. V. Reeves, the Wonder mining man, is at the Overland for a few days.

Mrs. J. H. Wigg and family have gone to Pacific Grove to spend the summer.

F. B. Keever, of the banking and promotion firm of Goldfield, is at the Overland.

R. C. Thayer, the Goldfield mining broker, is at the Golden, accompanied by his wife.

A. Bingham arrived in Reno yesterday from Seattle and is stopping at the Golden.

Mrs. Mamie Jackson, of Boise, Idaho, is here in the city collecting funds for a colored church.

B. C. Holst, of San Francisco, installing engineer for California Electric Works, is at the Golden.

Claude S. Sharon, of San Francisco, is visiting in Reno for a few days, and it stopping at the Overland.

W. S. Wilhelm and children are at the Overland. Mr. Wilhelm is superintendent of the Harris properties at Washoe.

Mrs. Irene Benvish, a well-known young lady of this city, is rapidly recovering from a severe attack of appendicitis for which she underwent an operation.

Mrs. J. D. Torreyson is entertaining her sister, Mrs. M. D. Fairchilds and family, from Seattle. The visitors expect to remain here for several weeks.

CITY INCOME LARGER BY $3,600 A MONTH

Effect of the Law Passed by Last Legislature Turning State Gaming License Fee Collections over to Incorporated Cities Will Benefit Reno's Treasury

The city treasury will this month be richer by $205.50 in license moneys collected from the gaming tables. Next month this sum will be increased to about $3000, from the same source. This is in addition to the license collected by the city from the games.

This added revenue is caused by the diverting to the city of the state license fee, which heretofore has been called a county and state license and the sum collected from which has been apportioned to various county funds by the commissioners, except a certain percentage that has gone to the state.

The last legislature passed a law which provides that "all moneys received for gaming licenses, collected within the boundaries of any incorporated city or town shall be paid into the treasury of such incorporated city or town for general purposes." This law went into effect March 29, but as the collections are not turned over by the sheriff to the county treasury until the second Monday of the month following that in which the collections are made, this stream of gold has not yet started to flow into the city coffers.

Most of the license fees are collected in the forepart of the month, and as the law did not take effect until the end of March, the sum due the city for that month is not very large. For the month of April, the collections of which have not yet been turned over to the county treasury by the sheriff, to be handed over to the city, the total sum will run up to $3600, and, as several new gaming places are planned by the knights of the green cloth, it is a safe assertion that the city of Reno will have an added monthly revenue of over $3600.

A peculiar circumstance in connection with this new order of things is the fact that the duty of collecting this tax, the whole of which will benefit the city alone, continues to devolve upon the sheriff. Thus as a county officer he will be serving as tax collector for the city. The new law, which is amendatory to the former statute regulating gaming, fails to relieve the sheriff of this duty.

The Coins On Jim May's Watch Fob

Jim May has a very valuable collection of rare and old coins, of which he is justly proud, and among them is a set of ten, made into a watch fob, of which he is especially jealous. The ten in the fob are gold coins ranging in face value from a twenty-five cent piece to a five dollar coin, the latter, by the way, being an old coin, and nearly as large as a ten dollar piece of the present mintage.

The oldest coin of the lot is the five dollar piece, which bears the date of 1795, but the rarest is a gold piece of $4 face value, which was coined in the year 1879.

Upon one side of this rare coin is the head of the lady who lends her face to the government for the depicting of "Liberty", and on the reverse side is a five pointed star, bearing the words, "One Stella," and beneath it "400 Cents."

May has two of these coins, having obtained one of them in Tahiti. The way of his becoming possessed of this coin is rather curious:

"I was down there in the south seas," said May, in talking of the matter, "and was not looking for the worst of it any, in any matter, and one day when I had handed out a twenty for something or other, I was handed this piece with some other coin as change.

"Of course, I saw that it was different from a five, and after looking at it carefully, I thought I was being handed something in the way of citrus fruit, and passed it right back.

"'You are an American, ain't you?' asked the man.

"'You bet I am,' I answered.

"'Well, that's American money.'

"'Not for mine, it ain't,' I said, feeling sure now I was getting a lemon.

"Well, he kept insisting till I took a better look, then I saw that it was an American coin that I had never heard of before, and I think comparatively few people have.

"I believe they were minted for some sort of a commemorattive reason, and at the time of their coinage each of the United States senators received one."

FRATERNAL BROTHEHOOD.

An opening meeting was held Wednesday evening by the Fraternal Brotherhood, at which a large number of guests enjoyed a musical and literary entertainment. Refreshments were served and dancing indulged in.

HUFFAKER HONOR ROLL.

Following is the roll of honor for the Huffaker district for the month of April: Lil Digioranni, Jessie Leathey, Eddie Questa, Emma Wilkerson, Howard Wilkerson, Ernest Questa. Total number enrolled, 45.

GRACE M. ATHERTON, Teacher.

SOUTHERN PACIFIC

Reduced Round Trip Rates To EASTERN POINTS From RENO, NEVADA

Correspondingly low rates for all NEVADA POINTS

Omaha, Kansas City	$ 60 00
St. Louis, Memphis	67.50
St. Paul, Minneapolis	70.00
Chicago, Duluth	72.50
Washington, Baltimore	107.00
Philadelphia	107.50
New York	108.50
Boston	109.50

DATES OF SALE

May 20 and 21; June 6, 7, and 8; July 3, 4, and 5; Aug. 8, 9, and 10; Sept. 11, 12 and 13.

RETURN LIMITS: 90 days from date of sale; except tickets sold in June, limit Oct. 15, '07.

Further information on application.

A. H. PETT, T. P. A., Reno. E. W. CLAPP, D. P. A., Reno

THE OWL CAFE

232 North Virginia St.

A place where you can get a good meal served in an appetizing manner, at a reasonable price.

Biddleman Bros.

PHONE 151

MONEY LOANED On Diamonds, Watches, Jewelry, Guns and Pistols, from $1 up.

UNCLE BEN

249 Virginia St.

Wieland's Park

The popular family resort. An ideal place to spend an afternoon or evening. Fare from Reno or Sparks 5 cents. All kinds of drinks and lunches served. Concert every Sunday afternoon and evening by Prof. J. V. Enguist's Orchestra of San Francisco. After concert social dance. Admission free.

HARRY BADER, Prop

THE RIVERSIDE

Nevada's only strictly first-class hotel. Large sunny outside rooms, every convenience and best of service. Hot and cold water. Return call bells. Table unexcelled.

South Virginia St., on the banks of the Truckee.

H. J. GOSSE, Prop.

VICTOR AND COLUMBIA TALKING MACHINES AND RECORDS

MUSIC AND MUSICAL MERCHANDISE

The T. S. McKinley Co. STEINWAY PIANOS

A. B. Chase, Estey, Emerson, Sterling, Huntington and Other High-Grade Pianos. Angelus, Sterling, A. B. Chase Player Pianos, Electric Pianos.

MASONIC TEMPLE

PHONE 186

RENO, NEVADA

PARRY'S LIVERY, FEED AND SALE STABLE

Fine turnouts of Saddle Horses, Buggies and Carriages, Stock Yards, Shipping Corrals, Scales. The only horse trading and sale stable in town.

R. W. PARRY, Proprietor

FRED LEGARE, Manager of Sales Stables.

Groceries

A complete stock of the best groceries fruits, and vegetables the market affords. Phone 300.

Coffin & Larcombe

317 SIERRA STREET

Reno's DAYLIGHT Store

A WOOL BLANKET SALE IN THE SUMMER TIME

52 PAIRS OF DRUMMERS' SAMPLES OF WOOL BLANKETS, IN WHITE, GREY, MOTTLED, VICUNAS, ETC.

52 PLEASED CUSTOMERS WILL HAVE THE OPPORTUNITY OF MAKING A PURCHASE such as has never been seen in Nevada before.

Blankets will be seen in our show window with large placards, so that every one will know what a sacrifice is taking place.

SEEING IS BELIEVING

Mr. Mayer, representing the Oregon City Woolen Mills, made his last stop of the season in this city, and rather than pay excess baggage back to the mills, offered his samples to us at a big reduction. Rather than lose this chance we made the purchase and are offering the line at 33 1-3 to 50 per cent less than they could be bought regular. The mill's reduction to us is our customers' gain.

See Window Display for Prices

PALACE DRY GOODS HOUSE

Free Delivery

213 VIRGINIA STREET TELEPHONE MAIN 769

Grand Theatre

To-Night and All Week.

Complete Change and Big Bill

V. P. WOODWARD, Novelty Tambourine Juggler

THE SWERES, Comedy Sketch Artists.

MISS SCHOLZ, Violinist.

MARGARET DAVIS, Vocalist.

CHAS. FRANKLIN, Comedian.

EDWARD SCOTT, Song Illustrater. Singing "Cheer Up Mary."

Three Reels of Fine Moving Pictures.

Sunday, Change of Bill and New Acts

McKISSICK'S OPERA HOUSE

Thursday and Friday Ev'ngs MAY 16 and 17, 1907

COMIC OPERA

PIRATES OF PENZANCE

Produced by the NEVADA HORAL SOCIETY

Under the management of Mrs. GENEVIEVE WRIGHT

Admission, 50c, 75c and $1

Seats on sale at Rosenthal & Armanko's

A Delicious Drink! Baldwin's Apricot Brandy

Frank Bros. Co., Sole Agents, Reno, Nev.

DONNELS & STEINMETZ

CARPETS :: FURNITURE and LINOLEUM

Cor. Second and Sierra Sts.

FINE TURNOUTS

We make a specialty of good rigs. Our stables are fire-proof. Best care given to boarders. We also furnish hacks, busses and transfer turnouts.

RENO LIVERY CO.

Phone 163 Lake Street

The Montana

SPECIALTY SUNNYBROOK WHISKEY

245 Virginia Street

Fine Whiskey and Cigars

J. J. HUBER, Prop.

J. F. DAVIN

Dealer in Wines, Liquors and Groceries

427 Mill St. RENO, NEV.

NEWSPAPER ARCHIVE®

NEVADA STATE JOURNAL

Published every morning, Monday excepted, at Reno, Nevada.

MEMBER OF ASSOCIATED PRESS

B. L. BINGHAM, Manager.
Office: The Journal Block, Second Street. Telephone: Main 167.

TERMS OF SUBSCRIPTION:

One year, by mail.....$6.00
Six months, by mail.....3.00
Three months, by mail.....1.50
Per week, by carrier.....15

AGENTS

Rosenthal & Armanko.....Virginia Street
W. H. O'Neil Co.....Tonopah, Nev.
Frank J. Gorman.....Gold Hill, Nev.
Carson Stationery-Novelty Co.....Carson

TO SUBSCRIBERS.

Parties who do not receive their papers, or who have any cause of complaint will oblige by notifying this office.

TEN DOLLARS REWARD.

A reward of $10 will be paid for information that will lead to the arrest and conviction of parties stealing The Journal from premises of subscribers.

Entered at the Postoffice at Reno, Nevada, as second-class matter.

The New Schools

NOW THAT Reno is about to come into the possession of $192,100 from the sale of the school district bonds, the citizens of the district are naturally interested in the way so large a sum of money shall be distributed. Suggestions to the trustees are in order, and they will unquestionably be pleased to receive such counsel.

Reno must depend for its growth on its reputation as a town of families, where the great inducement for residence is the opportunity to give the children an education. Newcomers invariably, in any community, ask about the schools; and their number and accessibility must always be an important factor, if not the chief, in determining the selection of a permanent home.

Now it is suggested that, instead of placing all this money in one great, imposing building, it should be used to erect several school-houses, thus affording advantages to all parts of town, in place of limiting them to a single quarter. Instead of having one $100,000 building, for example, or two $50,000 buildings, let us have four $25,000 structures or three $33,000 ones.

Reno occupies a great deal of ground. It is a city of distances, and often, as things are at present, those distances are rather too far for little feet to travel. Besides, there is the danger of crossing the railway tracks, of going over the bridge, of passing through those parts of town where the street traffic is heaviest, and in all these places danger lurks for the children. If several new school-houses were to rise in the different quarters of the city, these perils would be lessened, if not wholly removed, and this is a consideration that heads of families will never overlook.

With one large school-house, too, in case of an epidemic—and such things have happened—all the children would have to remain at home, and a thousand little ones would have to be deprived of schooling because of the illness of a few; while if, with this bond money, we were to construct several buildings instead of one, a case of contagious disease would cause only one to be closed and the pupils at the other institutions could continue to attend their classes as usual. This, too, in these days when an education is a matter of necessity and yet when the years have been lengthened during which a child has to study, is a consideration that must be borne in mind.

The improvement to the city of several beautiful buildings in place of only one is too obvious to require more than passing mention.

From an educational and hygienic point of view the advantage of several comparatively small school-buildings, instead of one large structure, is considered by the best authorities as not to admit of question. The idea has become generally adopted that what achieves the best results is the smaller class in the smaller building—in other words, the gathering of 250 pupils or so in a school-house, instead of a thousand. The teacher is able then to give closer attention to the individual child and the executive management of the institution is less onerous.

In fact, the tendency of the times is to get back as closely to the methods of the Little Red Schoolhouse as modern conditions will permit.

The Sikh Uprising

WITH THE news from India today the gravity of conditions there becomes more evident. Troops are being drafted by the authorities at Lahore and government proclamations have been issued prohibiting demonstrations of all kinds.

Living in Nevada, most of us are familiar with the phlegmatic copper-colored aborigine and know that there is nothing can stir him to an exhibition of emotion. The races of India are of the same mold and it is seldom that the face of a Hindoo reveals his thoughts or feelings. When it is necessary, therefore, for the English to demand that such a people shall refrain from demonstrations against the governing race, the extent of the movement for native rule can be surmised. It must be a deep-seated sentiment, indeed, that will move the native of the Punjaub to a display of hatred.

The Sikhs are a fighting race and make the best soldiers of the Indian army. Then, too, Lahore has mosques and mausoleums that cannot fail to recall to the natives the glories of the past, when the city was the seat of the empire of the Great Mogul. Everything, in fact, makes it most ominous that the first manifestations of discontent among the people of Hindustan should appear in the heart of a province of India that successfully repelled the Macedonian army of Alexander the Great and waged a war of defense and of conquest against the rest of its world for twenty centuries. It is a district that is essentially patriotic.

If any of our Nevada millionaires have been planning a trip to India with their families this year, it would be well for them to reconsider the project. We shall soon hear of the resident English shipping their women-folk to the British Isles. They may talk of security, but they will run no chances of another Mutiny with its butchery of women and children.

Schmitz's Trick

CUNNING as is Mayor Schmitz of San Francisco, his intention in calling together the citizens committee of fifty at this time is too evident for him to be successful.

It will be recalled that he rode to the topmost wave of popularity, bringing over to his side even those who had been his enemies, when, immediately after the earthquake of April 18, 1906, he convened the leading citizens of the city by the Golden Gate and gave them control as a committee of fifty over the entire work of policing and feeding the stricken metropolis. It was a master stroke of diplomacy. He won the glory, but each citizen who, by membership in the committee, felt that he contributed to the rehabilitation of the city, became the friend of Schmitz and enabled that shrewd politician to execute the greatest coup of his day. That was in presenting the trolley lines with the over-head franchises which they so long had sought against the will of the people.

Schmitz, with the memory of his success a year ago, feels that he can repeat it—that the attempt, at least, is worth the effort. Hence the assembling of the new committee, with his personal enemies removed from control, and the commencement of work that is meant to gain for the foxy mayor not only glory but friends—friends of the most powerful sort, at a time when he sadly needs friends of any kind to keep him from the penalties that Heney has conjured up before him.

Taft Is Ohio's Choice

OHIO WILL be behind Taft for president. It was all arranged in Toledo Wednesday and was backed up in the afternoon at Cincinnati. So not even the Cleveland incident can compare with the coming campaign in weight. The avoirdupois of Mr. Taft would be impolite to print.

At Toledo, Chairman Walter F. Brown of the Republican State Central Committee announced that Taft was the logical candidate of Ohio for chief executive of the United States, while at Cincinnati, Boss Cox—temporarily in retirement, owing to the pernicious activity, as his own adherents call it, of Mr. Taft—placed himself on record thus: "We should support W. H. Taft for president, J. B. Foraker for senator and A. L. Harris for governor."

Ohio has been without a president for nearly seven years and it is hard on the Buck-eye statesmen. They do not like it, when they see New York getting all the fat plums except a few doled out to Ohio gents that wear "Harvard" branded on their hides. The leader of the political sages down at the corners weeps when he thinks of all the fat consulships that have escaped the Ohio grasp. The desks in the Washington departments do not sustain the elbows of half as many sleeping Buck-eye patriots as in the old days. Ohio, in short, has not received that kindly attention at the hands of the administration to which it was accustomed in the golden prime of Sherman and Mark Hanna.

"Harmony" is the watchword, therefore, in the state that Nick Longworth, when the ginger-pop had gone to his head at that Taft banquet the other night, called the "Mother of Presidents," greatly to the indignation of old Virginia, which has a real right to the title. Nothing can so promote harmony to the same beatific heights in Ohio as an unfulfilled longing for the federal loaves and fishes.

And what does Taft say to all this? Taft? Why, bless your soul, when the news was taken to him late at night, he had no chance to see Roosevelt and learn what Theodore wanted "Will" to say. So this is what Little Willie gave out to the newspapers, according to the kindly report sent out by the Associated Press:

"Boys, I am glad that you have brought me this news, but I have not a word to say about it. It is a matter, you know, that I cannot discuss at this time."

Of course they knew it. Probably as the crowd left Willard's for Taft's home, everyone of the boys said: "What's the use? He cannot get a word to Teddy in time." But they heard him out all the same. Big Bill—or Little Willie, just as you choose—is nothing but the president's animated megaphone. When he speaks, it is Taft's mouth that moves but Roosevelt's words that are heard. The voice is Jacob's voice, but the hand is the hand of Esau. The good-natured, heavy secretary of war has not an original idea in his head.

But Ohio is for him for president. So is Roosevelt. And that settles it. Taft will be the Republican candidate for president of the United States next year.

A CRITICISM OF STATE UNIVERSITIES

(From the San Francisco Call)

President Hadley of Yale in a recent address to the alumni of that university at Cincinnati had some sharp words for the state universities of the west. This is the customary attitude of the down east college don, an attitude of supercilious patronage and scarcely disguised contempt for the institutions that they like to class as "fresh water colleges." Any school located west of, let us say, Buffalo, is relegated to the despised fresh water class. Dr. Hadley began by remarking that he was "unwilling to say a single word which should appear as a criticism of state universities," but he added, "Nevertheless, if this tendency to localize learning went to an extreme our teaching of science and literature would lose half its benefit." Dr. Hadley's view is stated at more length in this paragraph:

"We do not want the republic of letters to be organized too sharply on state lines. We need to have places where the best men from different parts of the country can see each other and know each other, can toil together and play together, and can form a coherent public sentiment which shall prevent the possibility of that disruption in thought which alone creates the danger of political disruption. This element in our system, this safeguard in our national life, is furnished by a great endowed university like Yale. A university is something more than a group of schools. It is an atmosphere charged with traditions. You cannot create such an institution in a day or a year, no matter how great its endowment and how able its professors. The effect of this atmosphere and this tradition is much needed in America at the present day."

All this is very odd, and at the same time, suggestive. The attempt to "localize learning" must prove disastrous—that is the assumption. The basis of Dr. Hadley's queer theory is that the big eastern universities have more money and more important traditions. There was a time when America had no universities of any kind, and a very select few of her sons were sent across the water to Oxford or Cambridge. In those days one may imagine that the Oxford dons patronized Harvard or Yale and despaired of education because of the attempt to "localize learning."

Indeed, we should like some explanation of the phrase that comes so trippingly off Dr. Hadley's tongue. Does learning, peradventure, take on some of that "local color" beloved of the novelist? Is there, for example, a western learning as distinct from the eastern store of knowledge? Yet, at the risk of creating some wild and woolly western variety of the law of gravity or some strange geographical offspring of the binomial theorem, we shall insist on keeping up our home schools of higher education. Dr. Hadley's conception of learning recalls the celebrated Frenchman's criticism of morals. "All that," he remarked, "is so purely geographical."

VICTIMS OF FIRE.

KANSAS CITY, May 9.—Search for bodies was begun at daylight this morning in the ruins of the University building, at Ninth and Locust streets, destroyed by fire yesterday. One body at least is known to be in the debris, that of Miss Aurora Wittebert, an artist, and it is believed that many others may be found. The fire is still smouldering this morning, and it will be late in the day before a thorough search can be made. The known dead now number two, Miss Wittebert and Prof. George Demare.

Notice.

I desire to have it known by every one that my barber shop is open all day Sundays at the same old stand, First street, near Elks' Home.

m10tf NICK HAMMERSMITH.

Dr. Alfred F. Griggs

Formerly of Birmingham, Ala., has located permanently in Reno. Practice limited to diseases of eye, ear, throat and nose. Offices, Rooms 3 and 4, O'Connor bldg. Hours, 9 to 12 a. m. m271f

Rooms.

Don't walk the treets. Good beds 50 cents and up at the B. & W. hotel, one block from car line.

MRS. BILLINGS,
m10w Sparks, Nev.

Heavy, impure blood makes a muddy, pimply complexion, headaches, nausea, indigestion. This blood makes you weak, pale, sickly. Burdock Blood Bitters makes the blood rich, red, pure—restores perfect health. 5

To the Public

On and after Sunday, May 12, 1907, all barber shops of Reno will close at 11 a. m. m414

THE WONDER QUEEN SUIT

The argument on motion for a reopening of the Kirby-Seymore case, involving the Wonder Queen property, was heard by Judge Orr yesterday and taken under advisement, and the argument which is to close the original case was taken up, but postponed till this afternoon at 1:30.

D. A. DELAY'S GRANDSON

D. A. Delay has received word of the birth of a ten pound boy to his daughter, the wife of J. A. Towney, of Goldfield. Mrs. Towney was a Reno girl, having been raised here where she still has many warm friends.

AN EXPLORATION COMPANY

Yesterday articles of incorporation for the Nevada Esmeralda Exploration Company were filed with the county clerk. The incorporators are J. T. Walker, A. E. Loval and J. C. Bell, and the capitalization is one million shares at a par value of $1.

MARRIAGE LICENSE

Yesterday the county clerk issued a marriage license to Peter N. Murdock and Catharine Vogt.

For a mild, easy action of the bowels, a single dose of Doan's Regulets is enough. Treatment cures habitual constipation. 25 cents a box. Ask your druggist for them. 7

Just received another consignment of Belmont whiskey. The Owl. a5tf

Everybody drinks Belmont Whiskey at the Owl. a5tf

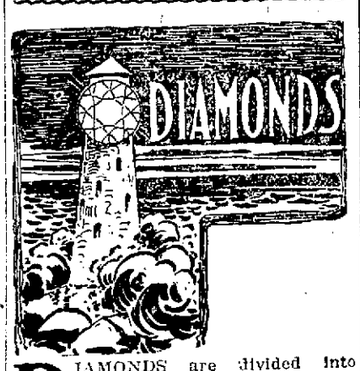

DIAMONDS are divided into many classes. Some grades may sell for less, but the lower prices cannot bring them up to our standard. Quality considered ours are not only the best but also the best value.

THIS MEANS A SAVING OF 25 PER CENT TO YOU

R. Herz & Bro.,

RENO JEWELERS

LADIES!!

See our ELEGANT LINE of Newest Styles in

OXFORDS and SLIPPERS

THEY ARE BEAUTIES

Another Shipment of GENTS' FURNISHING GOODS for the Summer Just Received.

JOHN SUNDERLAND

219 VIRGINIA STREET

The Luxury of One Age BECOMES A Necessity in the Next

The comfort of cooking and heating with gas is no longer a luxury--it is a necessity. The kitchen with soot, smoke, ashes and dirt to work in is a thing of the past. Its low cost of maintenance, cleanliness, safeness and great convenience make a gas range a necessity in every home.

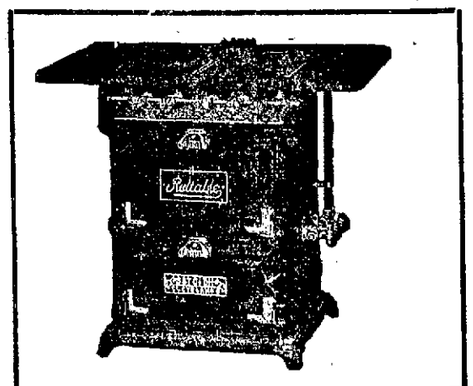

Consider These Facts:

Do you care to carry fuel and ashes?
Is it pleasant to build the fires?
Do you like the task of splitting wood and kindling?
Do you think it is comfort to have your kitchen begrimed with soot, coal dust, and ashes?
Is it pleasant to work in an atmosphere crowded with fumes and smoke?
Would you endanger your life and property by using gasoline?
Does your coal bill look too big?

Another Point

You can cook a food requiring a low heat and one requiring a greater heat on the same range when you use GAS.

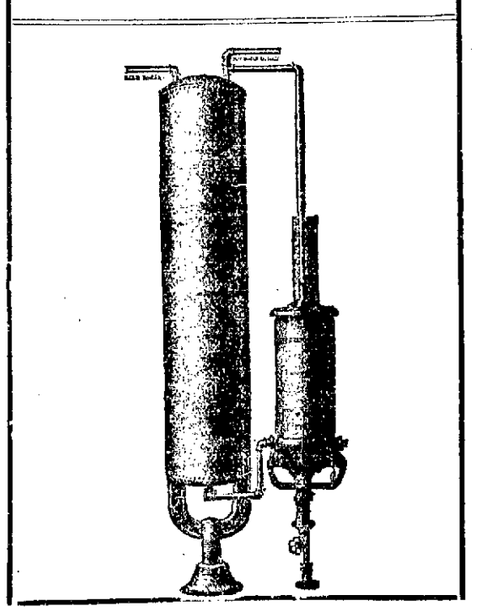

We carry a complete line of gas ranges and heaters. We do the piping free. Get your order in now and avoid the rush which will come with summer. Come now while we can wait on you promptly.
Use gas the year round.

The Reno Power, Light and Water Company

Phone 588 127 Virginia Street

NEWSPAPER ARCHIVE®
NEWSPAPER ARCHIVE®

SPORTS SPARKS

FIGHT OF O'BRIEN AND BURNS WAS A CROOKED AFFAIR

PUGS ACCUSE EACH OTHER OF THROWING IT

Burns Charges O'Brien With Framing Up a Job on the Public and O'Brien Says the Whole Thing Was a Swindle From the Start

LOS ANGELES, May 9.—Last night's fight between Burns and Philadelphia Jack O'Brien was a fake as far as O'Brien was concerned. He was induced for the contract and went into it with the understanding that Burns was to lay down. Burns gave him the double cross and played under an agreement with McCarey, manager of the Pacific Athletic club. Tommy Burns made O'Brien wait for his money and Burns was not a party to the fake.

O'Brien told the story today. He said he had an agreement that Burns would permit himself to lose. In order that the spectators should not be disappointed Burns says he agreed to let the young man never in the ring to keep his word with O'Brien. O'Brien had to be pushed from his chair by his seconds when the gong sounded. Burns says because at the very moment O'Brien scented the game that had been played upon him Burns says he told the referee and that was the reason all bets were called off.

Manager McCarey confirms Burns' story. Billy Nolan says he knew nothing about any understanding between the principals but that he had slid the story out.

Burns's staying public is disgusted with the fight last night. It is universally pronounced a burlesque. O'Brien is reported to be seen not to talk over the telephone all day.

Late this afternoon Manager McCarey commenced to make a full statement of the fake fight arrangement.

The statement of Tommy Burns regarding his method of getting Jack O'Brien into the ring last night is true in every particular. O'Brien came to Los Angeles during that week ready to go on with the battle. Thereupon Burns and officials had a talk in which it was suggested that Burns should let O'Brien have him and allow him to last Burns in the ring and be declared the winner.

O'Brien said that under no circumstances would he enter the ring with Burns. Tommy counseled to the fake. O'Brien was to bet on himself and his friend Burns were to divide the profits.

Burns said he met O'Brien this morning and told him that Burns was willing to do O'Brien a favor by letting O'Brien last Burns in the ring. O'Brien said he would not do it. Burns said he told O'Brien that he was willing to disappoint the public by not fighting with the intention of winning.

O'Brien all this time thought he was doing Burns a favor by consenting to win. Burns said he was willing to let O'Brien have the fake and that he was not a party to any fake. Burns said he had O'Brien's word that he would go through with the fake and that he was willing to disappoint the public by not fighting with the intention of winning.

Manager McCarey confirms Burns's

STOCKS, MINES and MARKETS

SILVER STRIKES ARE BEING MADE IN THE TOIYABE RANGE

STRONG SURFACE SHOWING IN THIS NEW REGION

Many People Have Left For the Scene of This Important Discovery and There is Every Evidence of Another Good Camp

During the past few days many people have left Manhattan for the scene of the recent silver strikes in the Toiyabe range near the headwaters of the Reese river The original discoveries were made by Fert Kopenhaver Walter Meissner and Frank Cochran the well-known Manhattan prospectors The first ore was found early last winter but owing to the impossibility of getting supplies into the country at that time the discovery was kept a secret until the snow melted sufficiently to permit of thorough prospecting

Several weeks ago Kopenhaver Cochran George W Huttley and W O Pray the mining engineer succeeded in getting in and located adjoining claims The original discovery had been purchased by Mr Pray for the Nevada Syndicate Consolidated Copper Company a subsidiary of the National Exploration Company of New York It was during this trip that the source of the rich silver float was found and upon their return they brought in rock fairly alive with ruby silver horn silver and stephanite

News of the find leaked out and reported attempts were made by outside parties to find the locality but without success During the past week however several parties succeeded in following the tracks of the discoverers and then followed a veritable stampede It is impossible at this time to estimate the value of the discovery as much of the ground in the vicinity is still covered with snow However from the character and value of the samples brought in and the description of the country given by Mr Pray it is probable that an important discovery has been made

Some of the ore brought in has every indication of great values From a trench dug in the porphyry formation it was taken out that claims horn silver and antimonial silver in large quantities The formation is described as a light grey porphyry of medium texture and is probably an old mineral belt A typical silver lode porphyry and the ore occurs in certain belts which have undergone extensive alteration These belts traverse the country for miles and outcrop in places as immense reefs of shattered country rock with stringers and veinlets of free quartz traversing through them The ores—ruby silver horn silver and stephanite—occur in the quartz veinlets and frequently such portions of the mass are very rich Crystal and quartz showing comb structure is common and in most respects the conditions are similar to the typical new silver camps in porphyry throughout the state The district is situated at the headwaters of the Reese river in the Toiyabe Range It is reached from Manhattan through Pearson Canyon and thence over the summit to Reese river or through any of the canyons between Pearson and the South Fork of Twin river So far as known the older porphyry is exposed only along the summit of the range and prospectors must confine their efforts to this particular section as both the east and west flanks are capped with later flows of rhyolite breccias and volcanic tuffs Many of the old porphyry hills are capped with the same material and the silver deposits do not extend through these rocks

Mr Pray states that the veins do not outcrop to any great extent owing to the soft nature of the country rock the detritus from which covers most of the hills The lode porphyry can be distinguished from the capping rocks by their smooth rounded nature of the hills in contrast to the rugged weathering of the cap rocks —Manhattan News

The Little Florence Mining Company at Goldfield made a shipment during the early part of the week that is very gratifying to the management Lot No 1 consisting of 31 180 pounds yielded values of $193 85 per ton while Lot 2 of 2 023 pounds showed up to the tune of $133 68 Dr Robinson who gave out the above figures is very much pleased with the showing made and states that future shipments will equal if not exceed those already made The property is in good shape and work is progressing very satisfactorily

* * *

The stamp mill ordered last December by J H G Wolf for the Tonopah Exploration Company arrived at Austin last week and is now being hauled onto wagons for the haul down Smoky Valley to Manhattan One load of 20 000 pounds of mill machinery started from Austin Monday morning and should be here Friday or Saturday Just as fast as this material can be delivered it will be put in place and it will not be many weeks before Manhattan's first mill will be busy

* * *

About twelve miles south of Bovies and in the mountains near Salt Marsh a Colorado prospector has been rewarded after faithfully tracing a gold vein for many months and he now has disclosed good milling dirt which is developing into a great property.

MINING NOTES

Fourteen cars loaded with four hundred tons of ore valued at $30 000 were shipped this week from the Mohawk to the sampler at Millers This is the first shipment made by the Mohawk company the rock being taken from the shaft where development work has been going on for some time After treatment at the sampler the stuff will be sold to the smelter making the best offer Although it is not the purpose of the management to crowd shipments from now on the property will make regular consignments and will keep busy Work will be held up for a short time only while the new hoist which has a greater capacity is installed The new hoist will be driven by compressed air After being placed work on the main shaft will be resumed and development work about the mine indulged in extensively Men will be put to work in the dopes of the old Hayes-Monnette and Princess-Mohawk where there are still large quantities of the same class of high grade stuff which the lessees have been mining at such great profit These interested are highly gratified at the showing made At the Red Top new ore bins are being constructed and when finished will be put into service at once the spur track to the mine being in readiness and everything in good shape for shipping The new shaft at the Jumbo is now down to a depth of 280 feet and a 40-foot body of ore was encountered at a short distance below the surface which looks good The dumps at the old Jumbo are being hauled away for treatment at the reduction works The Goldfield Black Bear has secured a lease on the Atlanta located about 600 feet from the Florence Jim There are already two 100 foot shafts in the property upon which sinking will be indulged as soon as W H M Small and associates have their equipment in position

* * *

The Excelsior Amalgamated Mining Company owning property at Belmont was recently incorporated with R H Hill president A H Stephens vice president William Doutitt secretary and E H Wistrand treasurer The directorate includes A H Stephens superintendent of the Railway Mail Service at San Francisco Lulah Hood secretary of the board of education of San Francisco Dr F R Pigg of the French Hospital at San Francisco F A Doutitt ex-assistant attorney general and U S commissioner and district attorney at Honolulu H T George Martinson general counsel The property owned by the company consists of nine claims at Belmont Two shafts seven and eighty feet deep and 200 feet of tunnelling constitutes the amount of work done These workings were made some years ago but have uncovered remunerative ore bodies running high in silver The several assays of rock taken from the tunnel workings this week run $54 60 and $ 14 94 She ledge from which three and four feet in width The company is incorporated for $2 000 000

* * *

A miners meeting which had been well advertised was held at Lee Cal at the beginning of this week and the uncertain boundaries at the northwest end were definitely settled The state line remains the northeast boundary of the district A line is drawn from a point on the state line two miles northwest of monument 97 and extended until it intersects a line parallel to the state line passing through Pittsfogle tanks The boundary is then extended from such intersection to Breyfogle tanks thence to the summit of Funeral range following it and the remainder of the way on the old district line Several hundred claims have been located in the northwestern end of the district the locators supposing they were on the Lee district but owing to the breaking up of the Funeral range at that point the boundary line was uncertain It is claimed by the owners of many of the claims in boundary that they have a mining section showing on the surface as the vicinity affected by the uncertain well as any on the California side of the boundary line

* * *

The Ramsey Consolidated Company is getting everything in readiness for new activity since the new hoist has arrived A cement foundation is made for it and as soon as the cement thoroughly hardens the machine will be set up and started A machinist has been sent for and under his instructions the new equipment will be installed and put in thorough working order Early next week everything will be put in shape and then the great mine will open up with increased energy

* * *

The great Mayflower mine at Bullfrog has recently shipped a ton of ore by express This ore carries values from $2 500 to $6 000 per ton Recently a lot of ore was brought from this mine to the banking house of John S Cook & Company and deposited as so much coin The south drift at the 300 level on the Mayflower shows a vein which is widening as depth is attained and this grade of ore in sight stamps the Mayflower as a wonderful property

* * *

Twelve miles south of Goldfield is Stonewall district where much development is being advanced Among the properties now being exploited is the Golden Dawn estate of twenty-three claims and surface values run from $4 to $20 20 a ton The Morrison group is taking out ore worth $250 to the ton

* * *

The new district of Regent is booming and the rich properties are being aggressively developed A large number of men are employed and a shipment of ore could be made at any time A restaurant corral store and boarding house have already been established and the new town of Regent is now positively on the map.

WONDERFUL MINES ARE LOGATED IN WALKER LAKE DISTRICT

GOOD VALUES OPENED UP THE GRASS ROOTS

Charles Walker Brings Handsome Samples of High Grade Copper-Gold Ore From His Estate Walker River Indian Reservation

Charles Walker is in from the Walker River Indian Reservation where he has been 'doing things' for several months As a matter of fact Mr Walker has been actively developing a valuable property in that section without the blowing of trumpets The ore body has been tapped at a depth of thirty feet and assays show general average values of $147 71 principally copper This vein varies in width from one to two and a half feet On the same vein a crosscut was advanced for the purpose of disclosing the width of the vein and average values of $9 have been secured The dyke is over four feet wide and carries both copper and gold values There is another vein on the same property which gives every promise of being a monster for it is now fifteen feet wide and assays clear across from wall to wall show values of 2 per cent 3 per cent and 11 per cent in copper and $4 in gold These assays were all secured by trenching across the vein

Considerable attention is being attracted by these developments and a number of active mining men are examining the district and it is believed that another 'fashionable' district has been located

Walker is associated in this enterprise with Joseph Short one of Reno's best known business men and F C Clifford who has visited every promising district in the state

When the reservation was thrown open for location Walker and Clifford were the first to enter that field and located a group of seven claims at the head of Period canyon which is something more than a mile south of Reese canyon This is particularly a part of the Walker district.

On an adjoining claim to the property owned by Walker and Short is exposed a true fissure vein for a distance of 150 feet and three shafts have been sunk and values and from $20 to $37 in gold and a small percentage of silver On this same ledge pannings have been had showing more than $100 a ton in gold A tunnel has been advanced ninety feet and within the latest ten feet a strong vein will be crosscut

Walker has exhibited a number of very fine specimens which are very well mineralized

Walker's holdings immediately adjoin the property of the Reservation Chief Mines Company in which several Renoites are heavily interested

The steam whistle blew last Friday for the first time in twenty-three years in Jefferson Canyon The old hills which have yielded up so many millions of bullion took up the sound and reechoed it merrily The whistle blast was from the resuscitated steam plant at the old Charles mine Nelson Rounsevell who is heavily interested in the Charles with Engineer Charles Durbisher visited the mine last week and went over the machinery with sand paper and oil can They fired up the boilers and turned on the throttle The twenty horsepower engine that has been loafing nearly a quarter of a century worked as smoothly and powerfully as it did in the days of old The hoisting machinery was connected up and work resumed in the mine The shaft is now down 300 feet and will be driven 500 feet deeper High grade ore is being hoisted daily This is being sacked and it will not be many weeks until smelter returns for Jefferson Canyon ore will be coming in

* * * *

Some real good ore has recently been shipped from Sterling, from the Sell of Nevada and Monte Cristo groups The vein in the former is twelve feet wide and carries gold values of $120 per ton and 500 sacks will be filled with this material for immediate shipment

* * * *

The old Original Bullfrog is still on deck notwithstanding the fact that rumors are occasionally sent out that work has been suspended This property is working from twelve to fifteen men and at present the estate west of the main working shaft is being thoroughly exploited

* * *

N H Fink, representing Charles M Schwab is examining properties in Masonic district and to this end has under consideration valuable holdings of S Lund, one of Masonic's most active operators

* * *

This week saw two more mines, the St Ives Mining and Leasing Company and the Morton-Beesley lease on the Combination Fraction added to the list of shippers from Goldfield

* * * *

Slabs of pure gold have been found in the estate of the Round Mountain Mining Company and ten pounds of specimen rock carried enormous values in free gold

* * *

J S Cain of Masonic, is interested in the Mono Lake railroad and this insures the early construction of that line

* * *

Nickel and Cobalt have been discovered at Wilson's camp, about twenty-five miles east of Lovelock.

STOCK QUOTATIONS

RENO STOCK AND BOND EXCHANGE

Following were the sales on the Reno Stock and Bond Exchange board yesterday

Courtesy A. Hampel Brokerage Co.

CLOSING QUOTATIONS

COMSTOCKS

	Closing Bid		Closing Bid
Alta	03	Hale & Norcros	51
Alpha	06	Mexican	51
Andes	18	Occidental Con	15
Belcher	36	Ophir	2 00
Caledonia	4	Potosi	06
Challenge Con	15	Savage	54
Chollar	10	Sag Belcher	04
Con Cal & Va	70	Sierra Nevada	32
Con Imperial	02	Silver Hill	53
Crown Point	04	Union Con	42
Exchequer	43	Utah Con	03
Gould & Currie	18	Yellow Jacket	75

GOLDFIELD

	Closing Bid		Closing Bid
Adams	17	Jumbo Ex	1 70
Atlanta	69	Kendall	33
Blue Bell	20	Kewanas	1 02½
Blue Bull	35	Laguna	1 50
Black Butte Ex	11	Lone Star	23
Black Rock	06	Lou Dillon	10
Black Ants	07	Mohawk	15 12½
Booth	10	Mohawk Ex	16
Columbia Mt	09	Mayne	09
Com Fraction	3 00	Nevada Boy	12
Conqueror	14	Oro	30
Crackerjack	51	Potlatch	40
Consol Mines	7 75	Portland	32
Daisy	1 75	Red Top	4 07
Diamondfield	41	Red Top Ex	35
Dixie	08	Red Hills	46
Empire	34	Sandstorm	63
Florence	5 00	Silver Pick	90
Goldfield Min	1 50	St Ives	1 15
Great Bend	87	Tonopah Range	39
Great Bend Ex	17	Yellow Rose	10
Great Bend An	17	Vernal	20
Jumbo	4 05		

TONOPAH

	Closing Bid		Closing Bid
Belmont	4 37½	Montana	3 30
California	09	Mon Mid Ex	07
Cash Boy	11	Mizpah Ex	32
Golden Anchor	24	North Star	29
Golden Crown	11	Ohio	04
Great Western	02	Rescue Con	17
Home	10	Tonopah Ex	7 00
Jim Butler	91	Ton Nevada	17 00
MacNamara	31	West End	1 02½
Midway	1 3		

BULLFROG

	Closing Bid		Closing Bid
Amethyst	10	Mont Shoe Ex	09
Bullfrog Con	0	National Bank	54
Daisy	10	Nugget	07
Denver Anex	12	Original Bull	12
Gold Bar	7	Steinway	06
Gold Par Ex	10	Sunset	11
Golden Sceptre	17	Tramp Consol	74
Homestake Con	1 00	Valley View	06
Mayflower Con	4	Victor	12
Montana Mt	14	Yankee Girl	06

MANHATTAN

	Closing Bid		Closing Bid
Broncho	10	Gianny	19
Buffalo	04	Little Joe	02
Consolidated	70	Mustang	20
Combination	03	Original Manhat	15
Crescent	08	Pine Nut	14
Cowboy	03	Stray Dog	16
Dexter	14	Sevler Hump	07
Gold Wedge	07	Yellow Horse	05

WONDER

	Closing Bid		Closing Bid
Jack Pot	1 07	Alice	05

FAIRVIEW

	Closing Bid		Closing Bid
Eagle	37	Nevada Hills	4 10
Eagles Nest	21		

OTHER DISTRICTS

	Closing Bid		Closing Bid
Nev Goldfield	37	Round Mt Ex	20
Goldyke Reef	1	Round Mt Minig	35
Pittsburg Sil Pk	1 75		

The Nevada-Masonic Company have a large estate adjoining the Pittsburg Liberty Masonic district and the same characteristics found in the latter occur in the Nevada-Masonic

Latest Goldfield Maps

A consignment of latest Goldfield maps compiled by Elmer J Chute has been received by the Porteous Decorative Company The coming from the press of these maps has been awaited with interest by mining operators and prospectors as they are certainly the most complete and thorough detailed map of the Goldfield district ever offered to the public They are large lithograpic wall maps, with dimensions four by five feet, and besides being artistically printed in colors, contain all the detailed information of the mines of Goldfield and country for miles around Every surveyed or patented claim is represented on the map with the names of the companies operating them A margin index also gives information regarding the companies in that distrist No mining man or firm who claims to be posted on the mines of Nevada and especially southern Nevada, can afford to be without this most thorough and up-to-date map of that region These handsome maps sell for $5 00, and are well worth the money There has been a great demand among brokers and operators for copies of Chute's map and the arrival of a consignment in Reno will be eagerly taken up The Porteous Decorative Company of Reno are sole agents for Reno and surrounding territory Call at their store on Virginia street and inspect them or send in you order by mail

CAN YOU ENJOY A HEARTY MEAL?

If not, try taking a dose of the Bitters before same It will give you an appetite, aid the stomach in its work of digestion and assimilation and prevent those ailments that heretofore troubled you

HOSTETTER'S STOMACH BITTERS

is especially adapted for making weak stomachs strong, and thus curing Dyspepsia, Indigestion, Costiveness, Headache, Liver Troubles or Female Ills. Try it today. It is pure.

MEATS

Best procurable, Fresh Ranch eggs, Tender Chickens We attend Paone with Promptness

DIXON BROTHERS, Commercial Row & Sierra

EAT AT The Cottage Restaurant Douglass Ave.

Scheeline Banking & Trust Co.
Reno, Nevada
Officers and Directors
M SCHEELINE President — J B McCULLOUGH Vice-President
EDW SCHMITT Vice President — H LEWERS Cashier
MILO C McMILLAN Assistant Cashier
DANIEL MEYER RICHARD RYLAND
Will transact all kinds of business connected with a Bank and Trust Company Stocks and Bonds of all description bought and sold on commission Exchange on all parts of the world bought and sold
Agents for the leading Fire Insurance Companies
Will act as Executors or Administrators of Estates and as Guardians for Minors, will attend to the management and settlement of Estates Guardianships Assignees hips and Trustee Agent of Attorney for Individuals, Firms Associations or Corporations, as Agents for the purpose of registering or countersigning the Certificates of stock Bonds or other indebtedness of any Corporation, Company, Association Municipality State or public authority
INTEREST PAID ON DEPOSITS Investigate Our Savings Department

IN THE TOWNS

Where you find the people making use of their banks, depositing their money and paying their bills by check, you will find a progressive, "get-there" spirit that means the up-building of that town and vicinity.

This is our home and we take an active interest in watching and aiding the material prosperity of both town and surrounding country. We should like to see every man and woman who has an income, every farmer, every laboring man, every mechanic, every young man in this community start a bank account.

You are interested—come in and talk with us about it

THE FARMERS AND MERCHANTS NATIONAL BANK OF RENO

Under U. S. Government Supervision.

For Sale

Positively the most modern and up-to-date residence in Reno. Electric lighted, steam heated, call bells in every room.

JACK DAVIS

The Nye & Ormsby County Bank
RENO, TONOPAH, GOLDFIELD, CARSON AND MANHATTAN
PAID UP CAPITAL, $500,000. SURPLUS, $192,000
Interest Paid on Time Deposits. Domestic and Foreign Exchange and Letters of Credit Issued.
OFFICERS—Frank Golden President D M Ryan Vice President, J J McQuillan, 2nd Vice President Arthur G Raycraft Cashier Geo W Corning, Carson, A T Titus Tonopah W T Virgin Goldfield R B Meder, Manhattan, and Geo A Macpherson Wonder Assistant Cashiers
DIRECTORS—D M Ryan M L McDonald Jas G Sweeney Thomas Kendall J J McQuillan B T Edwards F G Newlands A D Nash, L L Patrick Frank Golden and Neil McLean

F. M. CROCKER — OSCAR J. SMITH
F. M. Crocker & Co.
BROKERS
MEMBERS RENO STOCK EXCHANGE
Orders for the purchase or sale of Nevada Stocks Solicited
ROOM 3, 204 VIRGINIA STREET RENO, NEVADA

H. W. YOUNG,
Chemist and Assayer
Completely equipped plant for Fire and Wet Assays and all classes of Analytical Work
PHONE 1216 BASEMENT BANK OF NEVADA

H. G. BRANNEN
BROKER
Member Reno Stock and Bond Exchange.
Stocks and Bonds Bought and Sold on Commission
Phone 1221
Room 409-412, Clay-Peters B'ld'g Reno, Nevada

Reno Cornice and Sheet Metal Works
New Building, Pearine and Plaza
Estimates Given on all Kinds of Sheet Metal and Tin Work.
Blow Pipes, Heat and Ventilating Fan System, Furnace Work With Return Air System, Cornice and General Jobbing, Galvanized Iron Window Frames and Sash.

The New OVERLAND HOTEL
THIS HOTEL is steam heated and electric lighted throughout The most complete dining room and grill in the city. Cafe and restaurant under management of the hotel. The finest bar in the State in connection.
CHAS. J. SADLIER, Prop. Commercial Row & Center Street.

Bank of Nevada
RENO, NEVADA.
G F Turrittin ..... President
P L Flanigan ..... Vice-President
H Lewers ..... Cashier
G A Macpherson Assistant Cashier
Directors
G F Turrittin A G Fletcher, P L Flanigan, R L. Douglas and Henry Anderson.
PAID UP CAPITAL $600,000
Accounts of Banks, Corporations and Individuals received on the most favorable terms
3½ Per Cent Per Annum Paid on Time Deposits.
Buy and sell exchange on all principal cities of the United States, Canada, Asia, Europe and Africa
We are agents for 16 of the best Fire Insurance companies whose total assets are $217 640,081
Safe Deposit Boxes for rent, prices according to size, varying from $3 to $12 per annum.
WE SOLICIT YOUR BUSINESS.
Savings Department
Our Savings Department accepts deposits of $1 00 and upwards, paying 3½ per cent per annum thereon

WASHOE County Bank
RENO, NEVADA
Capital paid in....$ 500 000.00
Surplus fund..... 125,000.00
Deposits 2,750,000.00
Interest Paid on Deposits in Savings Department.
CORRESPONDENCE INVITED

DO YOU WANT A COUNTRY HOME?
We have for sale a tract of about ten acres of land one mile south of the City Limits of Reno. It is high ground and has a beautiful view of the city and country. There is a fine orchard, penty of shade trees and an abundance of water for all purposes. The improvements are nominal. We would like the opportunity of showing you this property.
The Price is $8,000

Loans Rentals
BONHAM REALTY AND TRUST CO 32 E. SECOND ST.
Insurance Investments

The Imperial
Mrs. J. W. Selfridge, Prop.
Most elegantly furnished rooms in Nevada. Steam heat, hot and cold water; baths and electric lights.
Corner Second and Sierra Sts Phone 931 :: Reno, Nevada

Table Supplies
Everything from plain necessities, ot seasonable luxuries, good quality and right prices Buy your groceries of
NOVACOVICH
Commercial Row

Drugs
A complete line of pure drugs. Prompt and efficient service. Prescriptions carefully compounded.
S. J. Hodgkinson
VIRGINIA STREET.

The Pyramid Saloon
WORKINGMEN'S RESORT
Laborers furnished on short notice.
Restaurant in connection.
Rooms 25c
Phone 597
O. E. BILBEE, PROP.

Nevada Planing Mills Co.
A SPENCER
President and General Manager
Lumber and House Furnishing Materials, Turning, Scroll Sawing, Etc.
With all modern machinery we are prepared to turn out first class work at reasonable rates promptly Mill and yard north of N. C. O shops Office rooms 7-8 Ryland Levy Bld.

NewspaperARCHIVE®

THE MARKET FOR SILVER AND COPPER

SILVER

New York	64 7-8c
San Francisco	64 7-8c
London	30d

COPPER

New York Ex	24 3-4@25 1-2

LEAD

New York Ex	6@6.05

Silver Quotations

SAN FRANCISCO May 9—Silver 64 c Mexican dollars 1

NEW YORK May 9—Silver 64 7-8c Mexican dollars 3c

LONDON May 9—Bar silver firm 30d

The Metal Market

NEW YORK May 9—The copper market was somewhat irregular with spot and nearby metal 1-8c higher to 1-4c lower at 24 7-8@25 1-8 cents while futures were 1-4 to 3-8 higher. Locally the market was quiet and steady at 24 7-8@25 1-8 cents. In London the market was dull and steady. Lower prices for outside brands took place at £4 17s 6d@£4 18s 3d and casting at £4 17s 6d@£4 18s 3d.

Lead was unchanged at 6.05@6.10 in the local market and 10s lower in the London market.

Spelter was unchanged at £25 10s in London and at 6.15@6.20 here.

Iron was higher in the London market. Locally the market is quiet and firm.

THE EASTERN MARKETS

NEW YORK May 9—Prices of stocks moved within narrow limits today in a small dull market. Louisville & Nashville was the exception with a sharp rise of 2 points. The New York stock market is working through a period of readjustment. Albany & Hudson House and Lehigh Valley declined 1 to 4 points. Metropolitan fell 3 and Northern Pacific 2.

Temporary support was given to the list when the New York Central announced that it was not to issue any more stock. The initial rough Metropolitan stocks got down to 1-4 and 1-2 below last night's on this decline.

There was some improvement later in the market when news came that Union Pacific railway earnings for last night. The gain Friday was 2 points. Steel was active and firm. Copper was active and firm. Sugar was active and firm. Smelters and Tobacco were active and firm. Amalgamated Copper was active and firm

SPRINGTIME

Is the time for you to blossom out in your new Spring Toggery. COME—We will assist you.

HIGHEST GRADE CLOTHING

Absolutely correct in Fit, Style, Fabric and Price.

KNOX STRAW HATS
SMART FANCY VESTS
ELEGANT NECKWEAR
SHIRTS, HOSIERY
GLOVES, BELTS, Etc.

Everything necessary for Man's Correct Apparel.

Kuhn's Next Door to Postoffice.

SMART SHOP FOR MEN

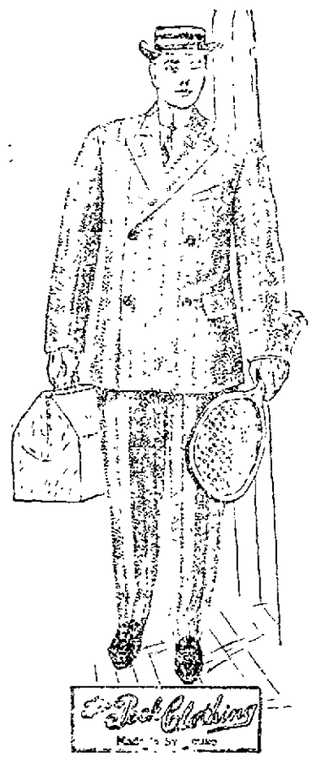

The Snappiest Suits Ever Displayed in Reno

In all the Handsome Shades for Summer

Gray, as usual, will be the favorite, and nothing prettier than the delicate shades of Gray that we have has ever before been brought to this city.

People who buy suits from us always come again.

There's a reason.

The Red Clothing Made by Mayer

J. MARYMONT CO.

211 CENTRE STREET RENO, NEVADA

The Nixon National Bank

UNITED STATES DEPOSITARY.

New Masonic Temple Virginia St., Reno. Capital $50,000.

OFFICERS
GEO. S. NIXON, President
GEO. F. TURRITTIN, Vice Pres.
F. M. LEE, Cashier.
R. C. TURRITTIN, Asst. Cashier.

DIRECTORS
GEO. S. NIXON, G. F. TURRITTIN, HENRY ANDERSON, H. C. BROUGHER, W. BROUGHER, JOHN S. COOK, W. W. WILLIAMS, GEO. WINGFIELD, P. L. FLANIGAN, A. G. FLETCHER, F. M. LEE.

This Bank will receive deposits, buy and sell foreign drafts, make loans, and do a general banking business. Interest at the rate of 5½ per cent per annum will be paid on Time Certificates of Deposit, and on Savings Department.

Nevada Engineering Works

PATTERNS—Castings of Iron or Brass.
BOILERS—Oil Tanks and Structural Steel.
BLACKSMITHING—Heaviest of Forgings.
MACHINERY—From the smallest parts of an Auto to the heaviest Fly-Wheel or Casting.
You make no mistake by Dealing in Reno instead of the Coast.
Reno is 250 miles nearer to you than any other base of supplies. Try it and See.

NEVADA ENGINEERING WORKS
RENO, NEVADA

HOTEL :: GOLDEN

Most elegantly appointed hotel in Nevada. Steam heated. Half block from depot. Electric lighted, hot and cold water in every room. Sample room on first floor. Dining room a la carte.

AL. NORTH, Prop. Center St., Reno, Nev.

Don't Go to the Dance Or any other Social Affair with a Poorly Laundered Shirt, Collar or Cuffs. Get the Best Work Possible by Sending Them to

Special Care Given to Ladies' Fine Garments.

Reno Steam Laundry Phone 625

HOTEL McCORMACK

STRICTLY TRANSIENT HOUSE

First Class and Modern Opposite Depot Reno, Nevada

PHYSICIAN ARRESTED ON MURDER CHARGE

District Attorney Issues a Complaint for the Apprehension of Dr. M. S. DeHaslea, Who Is Accused of Causing the Death of Unfortunate Edna Huntington

Late yesterday afternoon a complaint was issued by District Attorney Moran, charging Doctor M. S. DeHaslea with murder.

The complaint grows out of the death of Mrs. Edna Huntington, who died at the home of Mrs. Price.

At the coroner's inquest on the death of Mrs. Huntington, evidence was produced which showed that the unfortunate woman had died of blood poisoning, the result of a criminal operation, performed April 25. The verdict was a divided one, half the jury finding that the operation referred to had been performed by the defendant in the present case, and the other half signing a verdict which did not fix the blame for the operation on anyone.

As soon as the complaint had been filed yesterday a warrant was issued for the arrest of DeHaslea, who was placed under arrest by Sheriff Ferrell and brought before Judge Pike of the district court.

G. W. Shutter-Cottrell represented the defendant, and objected to the preliminary examination being held before a district court instead of the justice of the peace, but this objection was not sustained, although Judge Pike expressed himself as being opposed to taking the hearing, for the reason that he already had more work ahead of him than he saw his way to getting through with.

District Attorney Moran had previously explained to the court that he considered that it was imperative that he should hear the matter, as Justice of the Peace Bell would be a witness, and therefore disqualified. The hearing will take place this morning at ten o'clock.

Doctor DeHaslea was allowed to go on his own recognizance.

Those who knew her say that the woman was a victim of the conflicting laws with regard to marriage and divorce of the two states of California and Nevada. It is said that Mrs. Huntington, who had procured an interlocutory decree of divorce in California at the time believed that it was a final decree and that she was free to marry in this state, so she came to Reno. On the 18th of this month, she later learned, she could marry again, as she expected then to obtain the final decree. On the day it was to be granted, she was to have been informed and was then to have married again.

A Special School Tax Is Levied

The shortage of funds to meet the expenses for the completion of the school term in school district No 10 was remedied by the county commissioners at a meeting held yesterday, through the levying of a special tax of twenty-five cents.

As reported in yesterday's Journal, the district attorney had advised the county commissioners that they had no power to grant either petition for the extension of the Verdi road, and in accordance with his opinion, the petitions were denied.

Leon Lonkey filed his resignation as Verdi road district superintendent.

Four little children of Mrs. Samuel Jones were committed to the state home for orphans.

A large grist of bills was allowed at the meeting, but the board did not finish up the work and will convene this morning to clean up the rest.

N.-C.-O. Engine Toppled Over

John Caughman, engineer, and George Shea, fireman, received painful though not serious injuries Wednesday morning, through the upsetting of an engine on the N. C. O. road, near Francis station. Both the men jumped when the engine left the track and landed among the rocks on the side of the roadway. Caughman was able to go to work again yesterday morning, but Shea, who was struck by the cylinder of the overturning engine as he jumped, is still laid up with some painful bruises.

The accident has not been accounted for, the officials being unable to ascribe any cause for the strange antics of the engine. There was no obstruction on the track, as far as the trainmen were able to notice.

Pirates Are Coming to Reno

Apparently the days of pirates have not yet passed away. There are yet reported bands of these daring men infesting the seas of eastern lands. Word has just arrived in this city that a prominent band of them has recently been discovered along the shores of the Truckee, and their deep laid plot to capture all the musical plunder of Reno on the 16th and 17th of this month has already created quiet public interest.

With this startling bunch, a Journal man started out for the secret rendezvous of this sea-faring band, which would dare to venture so far inland as Reno. The pirates were finally found at work at McKissick's Opera House, having come all the way from Penzance, and will show the music-loving people and every one else of this city what delightful voice and careful training can do with the well-known comic opera, as popular today as it was twenty-five years ago, when the great English composers, Gilbert and Sullivan contributed it to the unbounded pleasure of the people of nearly every nation on earth.

For over two months past the Nevada Choral union of Reno, has been preparing for the elaborate production of this pleasing opera, and the time is rapidly approaching when it will be staged and sung by the most select and experienced corps of vocalists ever gathered together in this musical city. It will be handled in its entirety locally, the mere mention of the names of those who are billed for the various parts, being a sufficient guarantee of the clever character of work which is being anticipated by the many throughout the city who are waiting for the hour of production.

The leading part, the pirate's apprentice, Frederic, will be sung by W. S. Lunsford—everyone knows of "Billy's" clear tenor voice. There is no doubt that Mr. Lunsford will be heard at his best, for he has made a close study of the fascinating part, it will undoubtedly be cleverly handled. Mrs. F. X. Rausch will sing the character of "Mabel", the charming daughter of General Stanley. This is the leading female part, and has been admirably placed.

Mrs. Genevieve Wright, of no small musical fame throughout the country, and one of the esteemed ladies of this city, is doing excellent work in the direction and drilling of the many ladies and gentlemen who are to give the people of Reno such a rare treat. "Ruth" will be sung by Mrs. J. D. Torreyson, the popular soprano and will offer the comedy of the opera. Mrs. E. E. Nixon's rich contralto will be heard in a prominent part, while the role of "Samuel" will be represented by Raymond Penry, the baritone. Mrs. Della Skinner, Paula Wright, Frances Graham, Mr. Frochich and Dr. O'Neil will assist in the cast.

Nearly sixty people will be on the stage at one time or another, and it is a question whether there has ever been in the history of this city a musical event of this character which for real merit and extent of enjoyment has equaled what this will be. Next Monday evening the next rehearsal will take place at the McKissick Opera house.

BRONCHIAL COUGHS.

Breathe Hyomei's Healing Air and All Irritation Will Be Quickly Cured

The most irritating and annoying form of cough is that termed bronchial. People subject to bronchial troubles whenever there is a change in the weather or they are exposed to a draft will "catch" a bronchial cough, which is very disagreeable, irritating and annoying.

Bronchial troubles cannot be cured by stomach dosing. The medicated air of Hy-o-mei is the only treatment that reaches the affected parts and gives relief and cure. It destroys all the disease germs that are present in the nose, throat and lungs, soothes and relieves the irritated mucous membrane in all parts of the bronchial tubes and quickly overcomes the irritation.

Bronchitis is really an inflammation of the mucous membrane lining the air passages and is purely a local disease, so that it needs a local treatment like that afforded by Hy-o-mei.

If there is any doubt in your mind as to the power of Hy-o-mei to cure bronchial troubles so that the system will resist coughs and colds, the unusual way in which it is sold by the Conn Drug Co., should dispel that doubt. They agree to refund the money to any purchaser of Hy-o-mei who is not perfectly satisfied with the results following the use of the remedy. They take all the risk and if the remedy does not help you it does not cost a penny, while if it cures, the expense is nominal, for a complete Hy-o-mei outfit is sold at only $1.00.

If you want your clothes to look good read Lewin's ad in another column. m10w

CLARK WINS CASE AGAINST DRAIN DITCH BELOW SPARKS

THUS LIVES OF MANY YOUNG ONIONS ARE SAVED

Company Suffers Complete Defeat and Must Stop the Ditch Waters From Overflowing or Suffer the Consequences—An Action at Law.

No more the onion patches, so carefully nourished in river silt by H. H. Clark, be drowned, smothered, in ditch water, or otherwise have their young lives cut off by depredations of the unruly waters of the People's drain ditch. The drain ditch people may have smothered onions any other way they want them, at least, the court does not prohibit them from following the bent of their taste and appetite in any other manner.

Yesterday Judge Orr issued a judgment in the matter of the case of H. H. Clark against the People's drain ditch, in which it is decreed that the company operating the ditch shall pay to Clark $150 besides the expenses of the case, and at the same time orders the ditch company to prevent any further damage to the property of Clark by the waters of the ditch.

The suit was one in which damages were sought by the plaintiff for injuries sustained by the overflow of the waters of the ditch.

MANY DEEDS FILED.

The following deeds were filed today with County Recorder Stoddard.

Overland Realty Company to Mrs. Jennie Sprague—lot 23, block 2, in Fairfield Heights tract.

A. A. Hubbard to R. A. Crothers—Three lots in new town tract to Sparks.

Wells Estate Company to Mike Boggerra—Lots 10 and 11, in block 1, Wells' addition.

Wells Estate Company to Frank Carano—Lot 12, block 1, Wells' addition.

H. J. Crampton and wife to W. H. Cobb—Lot 12, block B, Crampton's addition.

C. H. Ruleson and wife to H. H. Greer—Two lots in Western addition to Reno.

Alvaro Evans and wife to Luigi Della Piazza—Lots 4 and 5, block 2, Sunnyside addition.

Luke Kearney to A. L. Perdue—The Cooper and Zelpha mining claims in White Horse district.

A. L. Perdue to J. A. Ingalls—Ditto.

J. Aaron Ingalls to Groundhog Mining Company—Nellie, Nellie Extension and Jackpot mining claims.

Seth T. Taylor to C. W. Brooks—North halves of lots 7 and 8, block 13, Prater's addition.

Cecelia Prater to Sarah L. Peters—Lots 1, 8, 3, in block 43, Prater's addition.

Southern Pacific Company to Sarah L. Peters—Lot 3, block 1, railroad reservation at Sparks.

W. A. Cobb and wife to Adella B. O'Malley—Lot 12, block B, Crampton's addition.

H. J. Crampton to Adella B. O'Malley—Lot 11, block B, Crampton's addition.

E. Plumb and wife to A. W. Lord—Ten acres of section 15, adjoining the Plumb ranch.

Mrs. Barbara Long to Nonham Realty & Trust Co.—Lot 10, block 2, in Scenic park.

C. H. Baird to Elizabeth Ferguson—Nugget mining claim, White Horse district.

Bonham Realty & Trust Co. to Mrs. Rose E. Heidtmann—Lot 190, block 2, Scenic park.

H. G. Humphrey and H. L. Nichols to Humphrey Supply Co.—Block C in St. George's addition.

P. Saturne to Frank D. King—Lot 8, block 3, Riverside Heights.

Wells Estate Company to J. J. Smith—Lot 11, block 4, Wells addition.

Wells Estate Company to Cardono Serafino—Lot 7, block 4, Wells' addition.

For Sale.

Large copper property. Seventeen full claims in best copper district in Nevada. Immense veins, averaging 8 per cent, with considerable gold and silver. For particulars, call on Davis & Fifield, over Farmers' Bank. m913

Delinquent Tax Notice.

The second installment of taxes for A. D. 1906 are now due, and will be delinquent on June 3, 1907.

D. B. BOYD County Treasurer.
m71td

There will be a called meeting of the Reno Lodge, F. A. & A. M., held at Masonic Temple, Friday evening, May 10, at 7:30, for the purpose of work in the F. C. degree.

By order of
THEO. W. CLARK, W. M.
S. M. JAMISON, Sec. m1011

THE CIRCUS STIRRED THEIR LOVING HEARTS

Well Known Carson Couple Came up from the Capital to See the Show, Concluded to Wed, Called on the Minister and Are Made One

A wedding with a touch of romance to it was celebrated yesterday afternoon at 5 o'clock in the parlors of the Overland hotel in this city. The contracting parties were Peter N. Murdock and Katherine Vogt, both of Carson City. The Rev. Charles L. Mears, of the Congregational church, officiated. The guests were, Mr. and Mrs. Herbert Conway, Mrs. Frank Dodson, Mrs. William Mays, Mrs. E. H. Light, John L. Herron, John W. Ramsey, L. W. Smelter.

The young people have been engaged for some time, but had not planned to get married for several months yet. Yesterday they took a holiday to come to Reno to attend the circus. Before boarding the train they had no thought of making the return trip as man and wife. But Cupid was conductor on that train, and before they had finished the short trip to Reno, the wooer had gained the consent of the lady of his heart's desire to become his as soon as a minister could be procured to tie the knot.

Mrs. Murdock is one of the popular young ladies of Carson City. She was born and reared in the capital, and numbers her friends both there and in Reno by the hundreds. She is a pretty and exceedingly charming brunette of the petite type, possessing social graces and accomplishments that have made her much sought for at all society affairs. At the time of this eventful trip to Reno, she held the position of cashier with the Kelly Grocery Company.

The groom is well known in Reno, where he was night clerk at the Overland hotel until six months ago, when he went to Carson City to become steward of the Arlington hotel.

Mr. and Mrs. Murdock will return to Carson City, where they will make their home, tomorrow. With a crowd of friends they attended the circus last night, not wishing to miss the primary object of their trip.

Knights of Columbus Are Planning Great Doings

The Knights of Columbus, are among the busiest of fraternal orders in the state. Many things are being planned for the future doings of the knights, aside from the undertakings now in hand, and these latter are many.

Next Sunday Rev. Father Horgan of Sparks, state chaplain of the order, leaves for Ogden, where a grand initiation is to be held, taking in all the territory under the commandery, which embraces California, Nevada, Utah and Idaho. Sixty will be initiated at the meeting set for next Tuesday in Ogden.

On the night of the twenty-ninth of this month, the Knights will give a grand ball in Wheelmen's Hall, the proceeds of which are to be devoted to the order. Mrs. O'Rourke of Sparks has charge of the selection of the orchestra for the occasion and as the floor is in good condition for dancing a good time is assured.

Beautify Your Home

Lawns put in. All work guaranteed. Roses, carnations, asters, pansies, cosmos, and many other bedding plants; also nice house plants and cut flowers. Very early tomato plants. Fred Fischer, Green house, near County Hospital. Phone 1106. a23m

Dr. Addison R. Smith, Thoma-Bigelow Bldg., Rooms 6 and 7. Office phone 1084, residence 114. Hours 10

Copyright 1907 by Hart Schaffner & Marx

Hart, Schaffner & Marx

Hand Tailored Clothes

Make it an easy matter to be well dressed.

Opinions may differ as to what "well-dressed" really is; but the main requirements are in every case about the same: Correct style, perfect fit, good tailoring, honest quality. They all count, and you want them all, and you'll surely get them if you get a Hart-Schaffner & Marx Suit.

This illustration shows only one of this summer's latest styles.

Prices .....$20.00 to $40.00

M. FRANK & CO.

Modern Clothiers and Haberdashers

We give Trading Stamps RENO, NEV.

APPEARANCES

If appearance ever counts, it counts now, and if a store was ever prepared to please its customers it is this store at this time. A half-hour's inspection of our

MEN'S CLOTHING, and YOUNG MEN'S STUDENT CLOTHING

Will interest you, and demonstrate how easy it is to dress well and save, also.

BAKERS' STORE FOR MEN

MASONIC TEMPLE

OUR NEXT FRIDAY SPECIAL

WE HAVE A LOT OF PIECES IN ENAMELWARE SUCH AS 2-QUART TEA AND COFFEE POTS, LARGE-LIPPED SAUCE PANS, COVERED SAUCE PANS, MILK PANS, THAT USUALLY SELL FOR FROM 40c to 75c EACH, AND WE WILL SELL FOR FRIDAY ONLY AT THE UNUSUAL PRICE OF 25c EACH. TAKE A LOOK AT OUR WINDOWS. FRIDAY ONLY. SPOT CASH. NO 'PHONE ORDERS ACCEPTED.

Wigg & Boughton's

POPULAR TEA STORE

RALPH W. BENDER. Phone 18 J. F. BUTLER.

Riverside Fixture Co.

(Successors to Hudson Electrical Co.)

128 VIRGINIA STREET

Electrical Fixtures and Supplies of Every Description

Heating and Cooking Goods. House and Bell Wiring. Automobile Accessories and Plating Works.

We Manufacture Our Own Fixtures

NEWSPAPER ARCHIVE®
NEWSPAPER ARCHIVE®

THE WEATHER forecast today. Fair.

DAILY NEVADA STATE JOURNAL

WANT ADS in the JOURNAL will bring results.

VOL. LXVIII RENO, NEVADA, FRIDAY MORNING, MAY 10, 1907 34

I. W. W. LEADER FOUND GUILTY BY GOLDFIELD JURY OF MURDER IN THE SECOND DEGREE

SILVA'S SLAYERS HEAR THE VERDICT THAT WILL SEND THEM TO A PRISON CELL

Murder in the Second Degree Is Preston's Crime and Voluntary Manslaughter Smith's---Conspiracy Charges of St. John and Other I. W. W. Men Go over by Judge's Ruling

GOLDFIELD, May 9.—The jury in the case of the people against Preston and Smith for the murder of Silva, growing out of labor troubles, reached a verdict late tonight. Preston was found guilty of murder in the second degree, which carries a penalty of from ten years to life. Smith was found guilty of voluntary manslaughter, with the penalty of from one to ten years.

The conspiracy case of St. John and others went over under a motion to quash the indictments but the findings of the jury against Smith, who was charged as an accessory, presages an opinion from the court against the so-called conspirators.

The jury in the matter of Preston recommended mercy. Sentence will be imposed Monday.

Pugilist Peddlar Palmer Is Found Guilty of Murder

LONDON, May 9.—A verdict of murder was returned in the Croydon police court today against Peddlar Palmer, the English pugilist, who killed Robert Ohlott April 24 by beating him while they were returning from the races in a blood fair.

When Palmer heard the decision he shrieked and fell down in a faint in the dock. His wife and sister were present in court and also created a scene. They went screaming from the room. After the testimony had been taken the prisoner was formally committed for trial.

Fifteen Sacks of Mohawk's Rich Ore Stolen and Found at Tonopah

TONOPAH, May 9.—Fifteen sacks of high grade ore said to have been taken from the Mohawk mine at Goldfield, were discovered this afternoon in the cellar of William Wise by Deputy United States Marshal C. A. Gage, who came here from Goldfield and secured a search warrant to search Wise's premises. The sacks of ore, said to be worth about $22,000, were sealed by order of Judge Brissell and placed in the vaults of the State Bank & Trust Company.

Wise says he bought the stuff which was sealed today, and is innocent of wrong-doing.

Guatemalans Horrid Torture of Victims

PUERTO CORTEZ, Honduras, May 9.—Americans arriving here report that the Guatemalan government is committing unspeakable outrages and atrocities. Even women and children are not being spared. A family of ten was massacred by Guatemalan soldiers near Guatemala City by order of the government when Jose Olivera, the wealthy planter, incurred the government's enmity through political activity.

Abel Cravaro, one of Cabrera's political opponents near Livingstone, is said to be sick in the middle of a hill of poisonous ants, his clothing stripped from his body and the soldiers drawn around his writhing form as the insects sting him to death.

The refugees report that two Americans, C. L. Leller of Little Rock, Arkansas, and Marshall F. Stamms of Cincinnati, Ohio, are in jail in Guatemala City, charged with alleged complicity in a conspiracy to assassinate President Cabrera.

CANADIAN COAL STRIKE

VANCOUVER, B. C., May 9.—Notwithstanding that a settlement has been signed up between the striking miners in the Crows Nest Pass and the operators, the miners of Michel, one of the largest camps, have refused to go back to work. They claim to have been betrayed by District President Sherman, in that he had it in his power to secure a much better settlement on their behalf than was actually secured.

PAROLED MAN SHOT SHERIFF

WILLIAMSBURG, Ky., May 9.—Sheriff W. B. Crolley and Deputy Sheriff Zeb Ward were both shot and seriously wounded by John Shotwell last night while the officers were attempting to arrest him on a warrant issued by Governor Beckham for violating a parole. Shotwell was serving a life sentence when paroled two months ago.

SEED

Fresh Stock of Flower and Vegetable Seed

ALSO

FERRY'S

Blue Grass, Sweet Peas and Nasturtiums

In bulk

The Cann Drug Co.

STRIKEBREAKERS PELTED WITH POSIES NOT BRICKS

SENTIMENT CHANGES IN SAN FRANCISCO

Street Cars Run Yesterday for a Time but No One Is Hurt ---Some Turbulence

SAN FRANCISCO, May 9.—Roses and carnations, instead of bricks and cobblestones, featured today's run of two cars of the United Railroads, manned by twenty strike breakers, from the car barns at Oak and Broderick streets for a distance of three or four miles through the business and residence streets of the western addition. Stirred to admiration by the courage of unarmed strike breakers in operating the two cars in the mob-crowded thoroughfares, women all along the route stood on door steps or leaned from windows and waved handkerchiefs, clapped their hands, cheered and threw kisses to the nonunionists as the police-protected cars ran slowly by.

On the return trip, on Sacramento street near Presidio Avenue, a young girl ran out from a florist's shop and tossed a handful of bright red, long-stemmed carnations to the platforms of one of the cars.

Lifting their caps and smiling, several of the men leaned far out and caught the posies. The cars were halted then, while young women brought clusters of carnations and roses from the shop and offered them to the men. Soon every strike breaker had a flower in his coat. The extra posies they tossed to Assistant President Mufally, Superintendent Chapman, Chief Surgeon Coffey, Assistant Purchasing Agent Finigan and other officials of the company who were keeping pace in an automobile with the cars.

From a bakery shop in the neighborhood a stout woman came hurrying, breathlessly, her hands full of small cakes, hot from the oven. They were devoured in a twinkling by the uniformed recipients, and she ran back to her shop and brought more.

But the afternoon's trip was not all cakes and flowers. A taunting, jeering, howling crowd of more than a thousand strikers and strike sympathizers jogged along the sidewalks, reviling the car men, yelling frenzedly threats to "get them yet," crying "murderers," "cowards," and "scabs." Now and again an unseen arm was drawn back in the outskirts of the mob and a missile came hurtling through the air to crash against a car. At such times a mounted policeman would whirl his horse about and dash onto the crowded sidewalk in the direction from which the attack came. But the guilty man—or boy—hidden in the recesses of the mob, escaped detection invariably. Once a brick hurled from a sidewalk cleared the top of a car and struck a union man in the chest.

Though no shooting was witnessed by the police, the company officials or the newspaper men who accompanied the cars on their run, one of the men

Continued from Page 2.

NEVADA'S SHEEP ARE BARRED OUT FROM OREGON

GOVERNOR CHAMBERLAIN ISSUES DRASTIC ORDER

Flocks of This and Other States Said to Be Infected With Contagious Disease

SALEM, Or., May 9.—After mature consideration, Governor Chamberlain this afternoon issued a proclamation declaring quarantine against the sheep of the states of Washington, Nevada and California, based upon the sworn statement of State Sheep Inspector Lytle and the statements of the United States sheep inspectors that the sheep from these states are infected with scabs, and fixes a penalty of a fine of from $250 to $1,000 for the violation of the proclamation.

It is expected that a lawsuit will be instituted by the Wenaha Wool Growers' Association of Washington to enjoin the enforcement of the quarantine.

TROOPS DRAFTED FOR PUNJAUB UPRISING

LAHORE, India, May 9.—The political unrest here is assuming grave proportions. The authorities are drafting troops of all arms and have issued a proclamation prohibiting demonstrations of every kind.

A sensation was caused today by the arrest of a prominent lawyer in the Punjaub. He was immediately deported to another province.

Rioting in Bengal.

CALCUTTA, May 9.—Serious rioting has broken out in Eastern Bengal. A band of 3,000 Dacoits looted the bazaar at Dewaganj, burned down some adjacent villages and set fire to the town of Tarakanda, ten miles from Nasnabad, capital of the Mymensingh district. A large number of the rioters were arrested.

BISHOP FOR EUROPE.

PITTSFIELD, Mass., May 9.—Rt. Rev. George Worthington, bishop of Nebraska, has been appointed to take charge of the American Protestant Episcopal churches in Europe in succession to Bishop Henry C. Potter, who resigned.

MOTORMAN KILLED

LEXINGTON, Ky., May 9.—William W. Ile, a motorman, was killed and ten other persons were injured in a collision here today between a street car and a passenger train. The motorman lost control of his car which was demolished.

A REGIMENT OF WITNESSES TO TELL THEIR STORIES

BEGINNING OF TRIAL OF MINERS' LEADER

One Hundred and Fifty One Are to Testify Against William H. Haywood

BOISE, Idaho, May 9.—William D. Haywood, first of the alleged participants in the avenging conspiracy by which it is averred the assassination of Frank Steunenberg was plotted and executed, was placed upon trial for his life today. Counsel for state and prisoner entered at once upon the examination of prospective jurors and kept steadily at the task for five hours. No juror was finally accepted, but substantial progress was made and the indications at the close of the session were that a jury could be obtained by the end of next week.

The opening day of the trial went through to its conclusion in quiet harmony, unmarked by unusual incident. It was earnest and business like. Its striking feature was the entire absence of crowds or demonstrations in any form. At no time, morning or afternoon, was the courtroom more than half filled, and the streets forming the courthouse square contained not a single loiterer.

The case was halted shortly before 5 o'clock by the exhaustion of the jury panel and an adjournment was taken until Monday morning. Meanwhile the sheriff will summon a special veaire of 100 men. The eleven men under examination, but not yet finally accepted or rejected, were locked up and will be closely guarded.

Haywood was brought to the courtroom shortly after 10 o'clock in the morning. He took his family in a line of chairs to the right of his seat and in front of the chair of his counsel. He devoted more attention to his youngest daughter than to any one else, and throughout the day took particularly no part in the selection of jurors. Many men in similar jeopardy as a rule, make close study of their prospective jurors and frequently express their personal preferences, but Haywood seems content to leave the matter entirely in the hands of his lawyers. Haywood gave no sign of any feeling or emotion, but sat quietly throughout the day. Mrs. Haywood and the children's daughter stood the ordeal of appearance in court very well, but the younger child cried after the examination of talesmen began. Mrs. Haywood and her children did not attend the afternoon session.

The questioning of the defense took a much wider range than that of the state and its most striking feature dealt with the possible effect upon the minds and attitude of jurors of the words of President Roosevelt in calling Haywood and his associates "undesirable citizens", the speeches in Idaho of Secretary Taft, the message of Governor Gooding to the legislature of Idaho, the speeches in Boise of Senator Heyburn and the action of the Idaho legislature in passing a resolution and appropriating money for the prosecution of the three prisoners.

(Continued on Page Two)

DESERTED BY HER SEX THE DISCARDED COMPANION OF O'BRIEN PINES IN JAIL

Oreno Loek Still Maintains That She Never Shot the Man Who Was about to Leave Her---She Weeps in Her Lonesome Cell and Seems to Despair---O'Brien's Condition

Will O'Brien, the victim of the shooting at the Tremont house last Tuesday night, is hovering on the brink of eternity while the arms of a heart-broken mother and weeping sister are stretched out in vain endeavor to stay the ebbing life.

The physicians have been compelled to forego their intentions of making no effort to extract the bullet, concluding that it would be certain death to the patient in his present very weak condition. Last night he was steadily sinking.

The woman, Oreno Loek, is still maintaining her innocence. But she is not the same woman who was put into a cell last Tuesday night. The confinement is telling upon her; the tears she has been shedding in her wretched lonesomeness have furrowed her face as years could not do, the corners of her mouth droop in a pathetic way, and her eyes have a look of hopelessness and mute despair that has lately found lodging there.

The unfortunate girl has now lain in a cell in the city jail since Tuesday night, deserted, forsaken by her own sex. During all this time she has been denied the comfort of even a brief moment's companionship with a woman, a sister. Alone with her remorse-filled memories, she has been to night it out by herself. Her own sex has abandoned her. Her sin has found her out.

There are organizations in Reno whose aim it is to help those who have stumbled and fallen on the tortuous path of life, here is a splendid opportunity for their activities. A sister is in distress. That she realizes and keenly feels her deserted condition in her present predicament is plainly evident, though she is stoical and apparently expects nothing else.

Bricklayers Will Work Today with Non-Union Hod-Carriers

It was stated authoritatively last night that the bricklayers and stone masons would return to work this morning, consenting to work with non-union helpers. Several concessions have been made by the contractors, in order to resume building activities in Reno, but the hitch occurred in the scale demanded for the mortarmixers. Before the strike they were receiving $3 per day.

The contractors were willing to give them $3.50, but the men held out for $3.75. The other men, wheelers and plaster tenders, won a compromise raise, and the only final point of contention was the twenty-five cents additional that they insisted upon for the mortarmixers. The contractors, however, decided that they had gone far enough in the concessions already made, and refused to accede to any further demands of the men.

The bricklayers have decided that they cannot afford to be idle any longer, and not feeling in sympathy with the hodcarriers' action in holding out for the twenty-five cents, they declared themselves willing last night to return to work this morning with non-union helpers.

Yesterday four non-union hodcarriers were working in Reno. That is, they were working in the morning. This was on the Sacramento Beer hall building on Douglas avenue, the brick contract for which is being done by Smith & Lilly. At noon three of the men laid down their tools and quit upon representations of union pickets. The fourth man quit the job during the afternoon, after having been seen by an officer of the union.

It remains to be seen what influence the hodcarriers' union will be able to exert over the men whom the contractors may be able to put to work this morning. It is now a struggle for their very life as an organization, and they will certainly not give up without a struggle. Should the scheme of the contractors win out, it will mean the total annihilation of the hodcarriers' union in Reno.

UNFAITHFUL CLERK CONFESSES

NEW YORK, May 9.—W. O. Douglass, the former loan clerk of the Trust Company of America, pleaded guilty in court today of the larceny from the Trust Company of stock certificates of the Rock Island Railroad Company, valued at $112,000. He was remanded to the Tombs prison to await sentence. It was reported he will be used as a witness against O. M. Dennett, the broker who is under arrest charged with complicity in the theft.

STOMBOLI IN ERUPTION

MESSINA, Sicily, May 9.—The eruption of Mount Stromboli was more violent today and the apprehension is growing. The violence of the present disturbance is declared to be without precedent. Almost all the people of Stromboli Island have made their escape. Ashes from the volcano have destroyed everything on the island.

NEW YORK, May 9.—The steamer Edine was floated late today after twenty-four hours on the shoals at Sandy Hook.

FRANK GOLDEN

JEWELER

Watches, Diamonds and Fine Jewelry

Reno, Nev.

IMPORTANT FRIDAY HAPPENINGS AT THE BIG STORE

ATTRACTIVE OPPORTUNITIES FOR SUBSTANTIAL SAVINGS ON NEEDED GOODS IN EVERY DEPARTMENT. ONLY A FEW OF THEM ARE MENTIONED HERE

SAMPLE LINE of HIGH-GRADE SKIRTS

REGULAR $12.50, $15.00 AND $18.50 VALUES

At $8.95

A real stylish assortment of the newest skirt ideas made up in fine quality of Panama cloth, voiles, silk and fancy mixtures; all materials sponged and shrunk. All the fashionable spring shades—gray, tan, blue and black—and patterns—checks, stripes and plaids—are represented. These new spring skirts are full cut, finely tailored and perfect fitting. There's no reason in the world why they shouldn't bring full price, except that we were fortunate enough to procure them, through our New York buyer, at a bargain and according to our custom are letting them go to our customers on the same terms, charging only our usual profit. Any skirt which you may choose is a bargain, but of course some of the values are better than the rest, so it behooves you to come as early as possible in order to get best selection. Some of the skirts would cost regularly as high as $18.50.

Your choice $8.95

FRIDAY DOMESTIC BARGAINS

NO THRIFTY WOMAN WILL MISS THEM

TABLE LINEN SPECIAL

PURE WHITE LINEN DAMASK, good width, splendid weight, handsome designs. Ten different patterns from which to select. Well worth 75c a yard. Extra special, this sale 48c

COTTON CHEVIOTS 10c YARD

WE OBTAINED 2500 yards of them direct from the mills—bought them at mill prices for spot cash. They are suitable for boys' and men's shirts, children's good, stout, substantial dresses, and ladies' wrappers. The old price was cheap enough at 12 1-2c, but we place them on sale this week at extra special ..... 10c a yard

16 2-3c DIMITIES 11c

SMALL DAINTY FLORAL DESIGNS, fancy figures and various sized polka dots in all colors on white grounds. Fine, even texture and unusual quality. Splendid at 16 2-3c, therefore marvelous at 11c

12 1-2c LAWNS 9c

BEAUTIFUL FLORAL PATTERNS in all colors, on white grounds, small and large designs. A fine sheer quality, excellent for airy summer frocks. Regular 12 1-2c values. Special this sale 9c

Gray, Reid, Wright, Co.

Great Interest in EMBROIDERY SALE

BEAUTIFUL FRENCH EMBROIDERY

At 1-4 Off

For those who can afford the luxury of a waist or dress of such elegant embroidery as this assortment consists of, this sale is by far the most tempting we have ever held. The embroideries are unquestionably the swellest ever put out at special prices by any store in this city. In fact there is nothing in our regular stock of embroideries at 1-4 more that can compare with them.

The collection consists of matched sets—insertions, bands, flouncings, edgings and all-over embroidery—made from the finest, sheerest Swiss in elegant French patterns. See them tomorrow.

INSERTIONS varying in width from 3 to 12 inches. Special ..... $1.00 to $3.00 a yard

BANDS for fronts of waists and trimmings. Special ..... $1.50 a yard

FLOUNCINGS from 9 to 12 inches wide. Special ..... $4.50 to $3.50 a yard

ALLOVER EMBROIDERY 27 inches wide. A good $5 value. Special ..... $3.50 a Yard

NOTED DAUGHTER OF PUYALLUP CHIEF IS NO MORE

TACOMA, May 9—Stellacoom Annie, widow of Stellacoom John, a descendant of the head of one of the Puyallup Indian tribes, expired at her home in Stellacoom last night. Her husband died about two years ago. Annie's father was a chief of the Chehalis tribe. The houseboat was presented to her by people of Tacoma last year.

S. P. AND U. P. ARE TO ISSUE NEW BONDS

NEW YORK, May 9—Directors of the Union Pacific and Southern Pacific Companies today voted to pay the stocks of the companies quarterly instead of a semi-annually dividend basis. As a result a quarterly dividend of 1 1-2 per cent on Southern Pacific stock and a quarterly dividend of 2 1-2 per cent on Union Pacific stock was declared. These dividends will be payable July 1 and are at the same rate per annum as the last previous declarations.

The directors of the Southern Pacific voted to offer for subscription preferred stock to the extent of 15 per cent of the company's total capitalization, or $36,000,000.

Announcement was made after the meeting that the directors of the Union Pacific will call a stockholders' meeting in June to authorize an issue of $100,000,000 common stock against which will be issued $75,000,000 of 4 per cent convertible bonds. The new bonds will be convertible into stock at 175 at any time within five years. The bonds will be offered at 90.

In explanation of the proposed Union Pacific issue E. H. Harriman read a statement which showed that the road's requirements amounted to $65,700,000. He stated that its total assets were about $4,100,000,000 exclusive of 1600 miles of completed railway.

He estimated the net earnings of the Union Pacific for 1906-7 at $32,500,000 as compared with $30,615,000, and the balance over all charges, requirements and dividends at $12,000,000.

Mr. Harriman estimated the net earnings of Southern Pacific for 1906-7 at $44,700,000 to be compared with $37,430,000 in the previous year.

THE FRISCO STRIKE

(Concluded from page one)

ormen declared after the return to the barn that a shot was fired from the sidewalk on Devisadero street between Golden Gate Avenue and McAllister street. In proof of his statement he pointed to a clean-cut hole in one of the ventilator windows of his car.

The start was made from Oak and Broderick streets shortly before two o'clock, after the police had taken possession of a wagonload of rocks that a sympathizer was about to dump on the tracks in front of the car house.

After the run had been completed one of the employes of the Union Railroads in a report to the company stated that in performing his secret service work during the afternoon he scraped an acquaintance with five carpenters at work on a scaffolding at the southeast corner of Devisadero and McAllister streets, and that at the time of the passing of the cars each of these workmen was armed with a pistol.

The programme for tomorrow is to run two cars through a most dangerous section of the city by the western addition. In this event more serious trouble is anticipated. President Calhoun stated today that he has the corroborative evidence of reputable citizens claiming that they have been eye-witnesses that the first shots fired in Tuesday's tragic battle were not from the cars, but from the crowd. One of the strike-breakers who manned the cars that day declares that the first shots were fired by a bar-tender who ran out of a place on Turk street several blocks beyond the car barns, and that the fellow shot five times emptying his revolver at the foremost of the two cars. The foreman says he knows where to find this man and can identify him.

Telegrams were received today by President Calhoun from Boston, Chicago and several other eastern cities expressing encouragement and approbation. Mr. Calhoun says the senders are strangers to him. The Boston telegram was from the Citizens Industrial Association.

A non-union man was arrested tonight by the police on the charge of carrying a concealed weapon.

Twelve of the non-union car operatives who were arrested Tuesday afternoon for shooting in the Eagle Turk street battle were released this morning on bail furnished by the United Railroads. According to these men, they were severely beaten by the police after they had been taken under arrest at the Central station. They assert that they were also deprived of beds, food and water.

FATAL COLLISION

CINCINNATI, O., May 9—One man was killed, one fatally and two others seriously injured in a rear end collision at Jones Station, seven miles south of Hamilton today.

PARIS, May 9—The rumor of the death of Sarah Bernhardt, circulated today in the United States, is quite without foundation.

DICK STODDARD FEELS WRATH OF WOMANKIND

Carson City Ladies Descend upon Attorney-General for His Decision as to District School Superintendents

CARSON CITY, May 9—When the Journal arrived this morning and the ladies learned that Attorney-General Stoddard Handsome Dick as they had been calling him for days past, had decided that no woman could under the constitution of the state of Nevada hold the office of district superintendent of schools

Ah then and there was hurrying to and fro,
And checks all pale that but an hour ago
had sworn by the eternal gods that Dick could do no wrong

They waited. The attorney-general at peace with all the world and calm with the consciousness of duty well and nobly done sauntered down the street with a cigar in his mouth intent upon his thoughts. He marked not the frowns from faces that were wont to greet him wreathed in smiles. He gave no thought to the indignant sniffs that came from noses that poised as he passed by. He failed to see the cloud rising that betokened the coming storm, and went to his office wholly unconscious of the wrath that was about to be declared against him.

But it came. The indignant womanhood of Carson, representing not alone itself, but all the womanhood of the Battlehorn state, advanced upon him with wrath. The lightnings of liquid eyes replaced the soft glances usually associated with the sex and voices by custom politely low were raised in shrill denunciation.

For once Attorney-General Stoddard felt what it was to be a mere man, a worm of the earth.

The general has done the best he could to square himself. He has quoted the constitution. He has pointed out the inferences to be drawn and the direct statements made. He has shown how much he hated to render such an opinion and he has declared himself guiltless.

Blame the constitution, not me he said.

To which the ladies all replied, "Pooh!"

"I'M SOUND" HE SAID "AS A DOLLAR," AND DIED

DES MOINES, Iowa, May 9—"I am sixty-five but sound as a dollar and good for at least eighty-five."

After having made this remark James Hadfield, a pioneer of Polk county, testifying as a witness in a civil action here, tipped forward in his chair and dropped to the floor dead.

IT'S A QUEER BIRD

Besides the circus parade yesterday there was something else to attract the public. That some unknown visitor in the shape of a couple of owls had taken up their abode in the Owl windows. Oscar Stagg claims them to be a species of pigeon by jerking the better of the Owl's tail while Chief Crowe who by the way is a connoisseur of birds (stuffed and all) is just as positive that he has ducks and found a pair of numbers near Prescott, Arizona his old home.

Save Your Beauty

Protect your face and hands from Summer's wind and dust by applying our delicate VIOLET CREAM. It is not sticky or greasy. DUNCAN'S—THE DRUG STORE. Reno's warehouse, phone 169. 12 tf

DRUG TRUST TIED UP TIGHT BY COURT

INDIANAPOLIS, Ind., May 9—The so-called drug trust was perpetually enjoined today from continuing its operations by the decree in the United States court in the district of Indiana upon the complaint of the United States, filed by Joseph E. Kealing, United States district attorney.

The defendants, sixty-two in number, are the members, officers, directors, agents and attorneys of the National Association of Retail Druggists, the National Wholesale Druggists' Association, the Parke, Davis & Company, Blackfoot manufacturing, wholesale, retail or jobbing druggists and proprietors and Charles C. Baumbaugh, are perpetually enjoined from combining and conspiring to restrain the sale of drugs by prices, agreement, blacklist, refusal to sell to any retailer on equal terms. All publication of blacklist is prohibited, as well as contracts and agreements covered by the changes as declared void.

The direct contract serial number plan is prohibited as well as secuting of the adoption of such prices for the sale of drugs.

THE HAYWOOD TRIAL

(Concluded from Page One)

Mr. Richardson, who conducted the examination of the witnesses, was also particular to ascertain their attitude toward socialism and members of labor organizations, and whether they could give them a fair trial. He was also anxious to know if they had any professional, personal, fraternal, religious or political affiliations with any of the counsel for the state, by connection with detective agencies, by experience in the pursuit or prosecution of criminals, or were members of the Mine Owners association.

The state today filed a supplemental list of 151 witnesses who may be called to testify against Haywood, Moyer and Rathbone, and Mr. Hayley announced that additional names would be filed later. The list includes Former Governor Peabody of Colorado and his daughter, Miss Grace Peabody, Charles Sweeney, mine owner of Spokane, Detective James McParland, Steve Adams, Mike Steve Adams, Bulkley Wells, Adjutant General of Colorado, A. E. Cornish president and C. C. Hamlin secretary of the Mine Owners association of Cripple Creek, Julian Steunenberg, son of the dead governor, a number of residents of Caldwell, Canyon county, Idaho and Colorado, officials of Idaho and Colorado and several detectives in the employ of the Pinkerton and Thiel agencies.

SHOT DEAD WHILE STRUGGLING FOR LIFE

MONTEVIDEO, May 9—An official report from the government authorities on the spot says that all the passengers, mostly Spanish emigrants of the French steamer Portou, wrecked off San Jose, Ignacio, were rescued with the exception of thirteen.

Seven of these are known to have been drowned and six are classed as missing.

Another report says that twenty-two persons perished. Some of the dead show bullet wounds, apparently received during a desperate struggle for safety.

CANVASS OF ELECTION IS MADE AND NO VOTES ARE CHANGED

The city council met yesterday as an election board to canvass the votes cast at the city election. The result was in accordance with the figures published in the Journal Wednesday morning, and the certificates of election will be issued by the clerk today when the successful candidates will receive their official notifications of their having been the people's choice for officers.

REWARD FOR OUTLAWS

HELENA, Mont., May 9—The state of Montana through Governor Toole today offered a reward of $1000 for the arrest and conviction of the men who attempted to rob the North Coast Limited passenger train at Welch Spur Tuesday morning instantly killed Fireman Frank Clow and seriously injured Fireman Sullivan. This makes the total reward for the murderers $7000, the railroad company having offered $5,000.

Select Masquerade

Yesler's Wash and Torrevieja's dancing class will give a select masquerade May 22.

TOO LATE TO CLASSIFY

HOUSE CLEANING or work by the day. Inquire at 501 N. Center St. 10

Dr. Mooser Returned

Dr. C. E. Mooser will resume practice Tuesday, May 7, 1907, corner 1st and Sierra streets. Phone 181. m3tf

Tilb cures sprains and bruises

Belmont is straight whiskey at the Owl. a5tf

The

Yerington Water Co.

(Incorporated under laws of Arizona)

Yerington, Lyon County, Nevada

OFFERS FOR SALE

1,000 Shares of Its Capital Stock at Par - - $10.00 Per Share

TERMS: 10 per cent with order, balance on delivery of Certificates. Checks should be made payable to the Yerington Water Co. Shares are not assessable.

CAPITAL STOCK OF COMPANY, $100,000
10,000 Shares, $10.00 Each

OFFICERS
R. L. DUNN, President
H. HIRONYMOUS, Vice President
CHAS. J. BAXTER, Secretary
J. I. WILSON, Treasurer

DIRECTORS
R. L. DUNN
H. HIRONYMOUS
M. SEGAL

Yerington is an incorporated City. It has about 1,500 population now and will have 5,000 population in a year. The Yerington Water Company owns water rights, land for pumping station and reservoir, and exclusive franchises. The contract has been let for the pumping plant and street mains. The Company has no bonded or other debt.

Knit Underwear

—FOR—

LADIES, MISSES AND INFANTS

LADIES' UNION SUITS, low neck and no sleeves, lace trimmed 35c, 50c, 75c and $1.50

LADIES' UNION SUITS, low neck and no sleeves, cotton crash 50c, 75c and $1.25

EXTRA SIZE UNION SUITS in both styles 65c and 85c

LADIES' LIGHT WEIGHT VESTS in white, pink, blue and black, low neck and no sleeves 10c, 15c, 25c, 35c and 50c

LADIES' SUMMER VESTS, low neck and shield sleeves 20c

LADIES' KNITTED PANTS, lace trimmed and cuff knee 25c and 50c

MISSES' SUMMER UNION SUITS, lace trimmed 50c and 65c

MISSES' VESTS, low neck and no sleeves 10c and 25c

MISSES' KNITTED PANTS, lace trimmed 20c

A Complete Line of

Infants' Knitted Underwear

Bands, Wrappers, Shirts, Gowns, Skirts, Leglets, Diaper Drawers, Etc

MOTT'S BAZAAR

The Store for Ladies and Children.

FURNITURE
CARPETS
DRAPERIES

LOWEST PRICES

"Breuner's"

131-133 Virginia Street, bet. First and Second, Reno, Nevada.

RENO MAY 10

TWO PERFORMANCES
2 o'clock P. M. and 8 P. M.

MENAGERIE, MUSEUM AND CIRCUS

THE BIG SELLS-FLOTO SHOWS. AND MAMMOTH ZOO.

Giant Performing ELEPHANTS

(Under the direction of Mr. Christian Zeltz)

SMALLEST BRUTE ACTORS—THE BRAVEST TRAINERS—DOUBLE HERD OF SIBERIAN CAMELS AND DROMEDARIES—AFRICAN AND NUBIAN LIONS—LIONESS AND BABIES—BENGAL AND CHINESE TIGERS—TIGRESS AND CUBS—ICE BEARS—SACRED CATTLE—ZEBRAS—MONKEYS—AND MANY MORE STRANGE, RARE BEASTS FROM FOREIGN LANDS—IT'S A $100,000 MENAGERIE—UNUSUALLY ATTRACTIVE.

100—IMPERIAL AMAZING ACTS—100
10—CHAMPION BAREBACK RIDERS—10
50—STARTLING SENSATIONAL SURPRISES—50
BEN HUR HERD OF ARABIAN STALLIONS
Steeds of the Black Eagle Feather—The World's Best Trained Horses
CONGRESS OF BEAUTIFUL WOMEN—In Physical Culture Exploits of Perfect Equilibrium—Artistic Posing and Thrilling, Hazardous Gymnastic Exercises.
24—CLOWNS BUBBLING OVER WITH FUN AND FROLIC—24
ROYAL JAPANESE TROUPE IN PICTURESQUE AND BEWILDERING PERFORMANCES
BEAUTIFUL, BEWITCHING TOYLAND PONIES, TRAINED ESPECIALLY FOR THE AMUSEMENT OF THE CHILDREN

RENO Mercantile Co.

Now Located in their New Building, corner Sierra St. and Commercial Row :: :: ::

Now ready for business with a Full Line of GROCERIES and HARDWARE :: :: ::

CALL IN AND SEE US

Just Arrived in a Large Assortment

The Popular

Red School House Shoe

For Boys and Girls

$1.50 to $3.00

The Best Shoe for the Least Money

BERQUIST & SKINNER

222 Virginia Street

Nevada Transfer Company

Incorporated

Furniture Moved, Packed, Shipped or Stored
Piano and Safe Moving a Specialty
Hacks, Carriages and Baggage Wagons Meet all Trains.
Twenty-four Hour Service.

Phone 30 Office, 134 East Commercial Row

Why Not Own Your Home?

Study the figures see below very carefully and see if you think it pays

$15.00 per month rent is 8 per cent interest on		$2250
$16.00 per month rent is 8 per cent interest on		$2400
$17.00 per month rent is 8 per cent interest on		$2550
$18.00 per month rent is 8 per cent interest on		$2700
$19.00 per month rent is 8 per cent interest on		$2850
$20.00 per month rent is 8 per cent interest on		$3000
$25.00 per month rent is 8 per cent interest on		$3750
$30.00 per month rent is 8 per cent interest on		$4500
$35.00 per month rent is 8 per cent interest on		$5250
$40.00 per month rent is 8 per cent interest on		$6000

We advise you to select a lot and let us put you up a house which you can pay for as you now pay rent. No difference how small wages you get or how large your family, you can own your own home. It may be humble but it will be yours and no one can move you out.

VALLEY REALTY CO.

THE HUSTLERS

134 COMMERCIAL ROW PHONE 841

"THE WILSON"

New, clean and modern. Central location. Service first-class. Every convenience to patrons. Hot lunches day and night. Bar and Grill on ground floor.

21 East Second St. WM. WILSON, Prop.

The Owl Barrel House....

Kellog's A. A.; Hermitage, Old Crow, Guckenheimer Rye, Spring Hill, Oscar Pepper : : : : Fine Cafe in Connection.

BERGMAN & WILLIAMS, Proprietors

PALACE AND ARCADE

Sherman & Mitchell, Proprietors

Wedding Supper and Banquets Served on Short Notice. Private Boxes. The Popular Meeting Place for the Traveling Public

SECRET PETITION FOR THE CHIEF OF POLICE

Friends of the Incumbent Attempt to Defeat in an Underhand Way People's Demand for Change---Mayor-elect Kirman States His Attitude

The most talked of man in the city yesterday was Alec Burke. He was talked about by reason of his fast growing prominence and public favor as a candidate for the office of chief of police, and there now seems little doubt that his chances of appointment to that important office are better than those of any other man in sight.

Except among the immediate supporters of the incumbent, the opinion is very freely expressed that a change in the head of the police department is desired more ardently by the people than anything else within the bestowal of the governing body, and while Alec Burke is a "dark horse" in the race, or was, till yesterday, he is no stranger to the people of Reno, or, for the matter of that, of the whole state.

He has been in the employ of Wells-Fargo & Co.'s express for the past fifteen years in the capacity of shotgun messenger, and for most of that time has been a much respected and well-liked citizen of this city.

Burke is widely known here, because of his long residence. He is of a very retiring and quiet disposition. All those who have personal acquaintance or business dealings with him, are ready to swear by his ability and personal integrity.

The latest development in the fight ofr the office is a petition which was being quietly circulated yesterday in the interest of the present head of the police department.

This petition was being circulated very industriously, but quietly—oh, SO quietly—that only those who were asked to sign it knew of its existence till towards evening.

The belief was very freely expressed regarding the petition, that it would carry little weight with the appointing board or the mayor, upon whom devolves the duty of nominating the next chief of police, for several reasons.

In the first place, all public officers of experience, as well as all business men with a knowledge of how petitions are circulated and signatures procured to them, know that they are not a safe criterion of public opinion or even the opinion of the men who sign them.

Men commonly sign petitions, either to get rid of the canvasser, or because they have a personal or business reasons for not wishing to refuse, and it is by no means an uncommon thing for men to sign such documents, and then quietly ring up the person or body to whom the petition is addressed, and say that they signed, but they don't want their signature to be taken as an endorsement.

Several who signed the petition referred to have been heard to express such intention in the present case.

Another reason frequently heard expressed on the streets for the abortiveness of the petition, lay in the fact that the appointment asked for is so well known to be a direct contradiction to the expressed wish of the whole city last Tuesday night when the ballots were counted.

The fact that such secrecy was observed in the circulation of the petition was also a matter which came in for much unfavorable comment.

"That petition," said one well known citizen, "is one of the galliest propositions I ever heard of. We voted for a set of city officers, and elected them, solely upon the belief that they would make a change in the head of the police department, and now we are asked to sign this petition reversing ourselves, or asking the men we elected to do it for us.

"If any man who voted for the ticket which was elected, signs that petition without taking certain measures to see that his signature does not carry the weight it was intended to, he will be more slow to see the folly of his way than I have been."

"That petition," said another, who had seen it, "is another job along the same lines as the one perpetrated two years ago.

"The scheme this time is to place in the hands of such of the council who are being figured on to vote for the appointment of the present chief, something which they can always point to afterwards, when there is a kick made, that will act as a sort of buffer for the 'small still voice' of conscience, and as a general squaring contrivance."

These and various other opinions, concerning the petition and the motives which called it into existence and circulation, were heard expressed all along the line, and out of it all came the clearly expressed thought that it was a job destined to be ignominiously slain at birth by the broad-sword of publicity.

Owing to the fact that certain men about town, proclaiming their own wisdom in matters politic, intimated that they had inside information regarding the action of Mayor Kirman in this matter, a Journal reporter sought him yesterday and asked for an interview on the subject which is agitating the public mind to such a great extent.

"Have you expressed yourself as favoring any candidate, named or unnamed, for the office of chief of police of Reno?" was asked.

"I certainly have not, nor will I till the time comes to make the nomination.

"There are a number of aspirants in the field for the office, but so far as I am concerned, I propose to be governed in this matter by the will of the people.

"I was elected to this office by the people, and as I see my duty to them, in this matter as in every other. It is TO GIVE THEM WHAT THEY WANT, AND I WILL FIND THIS OUT IN MY OWN WAY.

"When I know what this is I will do my duty, regardless of what anyone else may do, say or think.

"Any personal feeling I might have myself, I shall not take into consideration in this matter should it conflict with what I find to be the will of the people I am here to serve. If anyone tells you that I have told them, or intimated to them what my action will be in this matter, you can just set it down that it is untrue, and without any foundation whatever."

Sells-Floto Show Pleases Crowds at First Exhibition

More than fulfilling all expectations of the circus beautiful the Sells-Floto shows yesterday evening more than pleased its thousands of spectators who crowded the huge tent to its utmost capacity. For a circus that does not claim to be the "biggest show on earth" with the "grandest and most stupendous galaxy of attractions ever assembled under the blue canopy of heaven" the Sells-Floto show is about the best ever.

While modest in its claims this organization carries in its special train of forty-two cars attractions which rank first in quality among performers of the circus ring. Its more than 100 head of horses, large menagerie, side shows and equipment is of the best. Its parade yesterday afternoon was in keeping with the general air refinement and cleanliness which pervades the entire company.

The Parade

The parade yesterday was first class from the elegant bandwagon to the steam calliope. The features presented were well displayed, the gowns worn being costly and best of all in splendid condition, the ladies were fair to look upon, the horses were well groomed, the cages were all open showing the animals to the public, and the whole affair, while lengthy, was not purposely strung out to a wearing length for the purpose of making a showing.

The Menagerie

The Sells-Floto shows have a good menagerie, the animals being in fine condition and good specimens. Including the horses the animals with the show are probably better trained than those of any other similar organization on the road. They all appear to be well cared for and fed. This part of the show includes perhaps the largest herd of camels and dromedaries now in captivity. The crowds yesterday evening spent much of their time in watching the animals, which from "King Edward" the princely lion and the monster elephants down to the favorite monkey cage, are all excellent specimens of the jungle race.

The Performance

It is in the main performance where the real quality of the Sells-Floto shows asserts itself, where the good music, funny clowns and superior performers, all of which are necessary to make the circus complete, are in evidence from start to finish. Two rings are kept busy with a never ending array of exceptional talent with a center stage for other performers of merit hold the attention of the crowds.

The acrobatic features, especially the "Acrobatic Frog," are clever, the ring riding of good quality, and the display of trained animals is no doubt as good or better than can be found in any other circus ring. The herd of elephants were especially well trained, and the masterly handling of the high schooled horses brought many rounds of applause. There are slack wire performers, strong men, aerial artists, Japanese tumblers, knife throwers, and many unique features which keep the three rings filled during the complete show. There was an abundance of comedy furnished by funny clowns much to the delight of the small boys and many of the older folks.

The main show was all that could be wished, but the vaudeville concert heralded for a fitting end to the evening's entertainment, left a bad impression. It was a shame to spoil such a good show by such a poor after show—the desert left a bad taste and spoiled the meal. The crowds were well handled in a systematic manner.

There will be a matinee this afternoon at two o'clock and the last performance this evening at eight o'clock. The big street parade will be given again this morning.

COTILLION CLUB BALL.

What promises to be one of the most delightful dances of the season will be given May 25 by the Nevada Cotillion club, at the Twentieth Century hall, on Riverside avenue. It will be the last affair of the kind to be given by this popular organization this season, and will doubtless be well attended. Informal summer costumes will be the proper thing for the evening. Supper will be served after the dancing.

Stops itching instantly. Cures piles, eczema, salt rheum, tetter, itch, hives, herpes, scabies—Doan's Ointment. At any drug store. 6

CHOPPERS GETTING BUSY.

An initiation committee to take fifty candidates through has been appointed by the local lodge of Woodmen of the World for the evening of June 8. It promises to be a big affair. The members of this committee are Judge Orr, W. E. Coppersmith and F. M. Moore.

THE CENTURY CLUB.

Following is the program for the Century club's meeting: Song, Mildred Armstrong; selection, Erna Warren; vocal selection, Mrs. Cramer; humorous selection, Miss Menardi; selection, Marie Schott.

AN OLD RESIDENT RESTS IN HIS LAST LONG SLEEP

JOHN SUNDERLAND DIED AT 8:30 LAST NIGHT.

Citizens of the State Will Stand By His Bier and Mourn the Sudden Departure of a Pioneer Whom They Knew and Loved So Long.

With the passing into his final sleep of John Sunderland, Sr., last night at 8:30 o'clock, Reno and the state of Nevada loses one of its most representative men, an able and successful business man, a loyal and public-spirited citizen, a man, to come in contact with whom was to respect and love for the many sterling qualities of head and heart.

Few men in the state of Nevada had a greater or warmer circle of friends. As a man he was honest and upright in all his dealings, scorning to take advantage of the weakness or failings of others. He was a man of wide and ready sympathies, though simple in his life and unpostentatious. He was an ideal head of a family, loving the domesticity of his home, though his business instinct was ever alert. He was a pleasant companion, with a kindly, shrewd vein of humor that looked out through his eyes and drew people to him.

John Sunderland was at his death 66 years old. He was born in Missouri and spent his early life in the Middle West. He came out to the Pacific coast in 1865 and engaged in business in Oregon. In 1869, thirty-eight years ago, he came to Reno and engaged in business, and has continued identified with commercial interests in this city ever since. He had during that time become known all over the state as an energetic, successful business man.

Though advanced in years, Mr. Sunderland had been strong and healthy up until last Sunday, when indisposition compelled him to stay in the house. He got rapidly worse, and though everything that medical skill could do was resorted to in order to prolong his life, he continued to sink, until yesterday the attending physicians gave out no hope for his recovery.

At his bedside when the end came were his children: Anna, Mrs. J. B. O'Sullivan, Mabel, Beatrice, John and Roy; J. B. O'Sullivan and F. F. Wright, sons-in-law, were also there.

He was a charter member of the local lodge of Odd Fellows. No arrangements have been made last night for the funeral.

GOES INTO BUSINESS.

Jarvis H. Smith, whe resigned from the Wells Fargo service a short time ago, after being in the employ of that company nearly fourteen years, the last two of which he served as cashier of the local office, has embarked in business for himself.

Yesterday he bought out Fred Dolly, of the grocery firm of Dolly and Prime, and the North Virginia street firm will in future be known as Smith and Prime.

Smith is a young man who has a host of friends in Reno who will be glad to know of his embarking in business for himself, for which his talents so admirably fit him.

PERSONAL MENTION

Judge Robins and wife are at the Golden.

William H. Schnitzer, of Goldfield, is at the Golden.

M. P. Brasit and wife, of Goldfield, are at the Golden.

J. M. Thomas, of Olinghouse, is a guest at the Golden.

E. McLaughlin, of Seattle, is a guest at the Golden.

B. F. O'Hara, of Virginia City, is a guest at the Overland.

John Vungres, the Ogden mining broker, is at the Golden.

W. F. Lee, the Yerington capitalist and mining man, is at the Overland.

A. V. Reeves, the Wonder mining man, is at the Overland for a few days.

Mrs. J. H. Wigg and family have gone to Pacific Grove to spend the summer.

F. B. Keever, of the banking and promotion firm of Goldfield, is at the Overland.

R. C. Thayer, the Goldfield mining broker, is at the Golden, accompanied by his wife.

A. Bingham arrived in Reno yesterday from Seattle and is stopping at the Golden.

Mrs. Mamie Jackson, of Boise, Idaho, is here in the city collecting funds for a colored church.

B. C. Holst, of San Francisco, installing engineer for California Electric Works, is at the Golden.

Claude S. Sharon, of San Francisco, is visiting in Reno for a few days, and it stopping at the Overland.

W. S. Wilhelm and children are at the Overland. Mr. Wilhelm is superintendent of the Harris properties at Washoe.

Mrs. Irene Benvish, a well-known young lady of this city, is rapidly recovering from a severe attack of appendicitis for which she underwent an operation.

Mrs. J. D. Torreyson is entertaining her sister, Mrs. M. D. Fairchilds and family, from Seattle. The visitors expect to remain here for several weeks.

CITY INCOME LARGER BY $3,600 A MONTH

Effect of the Law Passed by Last Legislature Turning State Gaming License Fee Collections over to Incorporated Cities Will Benefit Reno's Treasury

The city treasury will this month be richer by $205.50 in license moneys collected from the gaming tables. Next month this sum will be increased to about $3000, from the same source. This is in addition to the license collected by the city from the games.

This added revenue is caused by the diverting to the city of the state license fee, which heretofore has been called a county and state license and the sum collected from which has been apportioned to various county funds by the commissioners, except a certain percentage that has gone to the state.

The last legislature passed a law which provides that "all moneys received for gaming licenses, collected within the boundaries of any incorporated city or town shall be paid into the treasury of such incorporated city or town for general purposes." This law went into effect March 29, but as the collections are not turned over by the sheriff to the county treasury until the second Monday of the month following that in which the collections are made, this stream of gold has not yet started to flow into the city coffers.

Most of the license fees are collected in the forepart of the month, and as the law did not take effect until the end of March, the sum due the city for that month is not very large. For the month of April, the collections of which have not yet been turned over to the county treasury by the sheriff, to be handed over to the city, the total sum will run up to $3600, and, as several new gaming places are planned by the knights of the green cloth, it is a safe assertion that the city of Reno will have an added monthly revenue of over $3600.

A peculiar circumstance in connection with this new order of things is the fact that the duty of collecting this tax, the whole of which will benefit the city alone, continues to devolve upon the sheriff. Thus as a county officer he will be serving as tax collector for the city. The new law, which is amendatory to the former statute regulating gaming, fails to relieve the sheriff of this duty.

The Coins On Jim May's Watch Fob

Jim May has a very valuable collection of rare and old coins, of which he is justly proud, and among them is a set of ten, made into a watch fob, of which he is especially jealous. The ten in the fob are gold coins ranging in face value from a twenty-five cent piece to a five dollar coin, the latter, by the way, being an old coin, and nearly as large as a ten dollar piece of the present mintage.

The oldest coin of the lot is the five dollar piece, which bears the date of 1795, but the rarest is a gold piece of $4 face value, which was coined in the year 1879.

Upon one side of this rare coin is the head of the lady who lends her face to the government for the depicting of "Liberty", and on the reverse side is a five pointed star, bearing the words, "One Stella," and beneath it "400 Cents."

May has two of these coins, having obtained one of them in Tahiti. The way of his becoming possessed of this coin is rather curious:

"I was down there in the south seas," said May, in talking of the matter, "and was not looking for the worst of it any, in any matter, and one day when I had handed out a twenty for something or other, I was handed this piece with some other coin as change.

"Of course, I saw that it was different from a five, and after looking at it carefully, I thought I was being handed something in the way of citrus fruit, and passed it right back.

"'You are an American, ain't you?' asked the man.

"'You bet I am,' I answered.

"'Well, that's American money.'

"'Not for mine, it ain't,' I said, feeling sure now I was getting a lemon.

"Well, he kept insisting till I took a better look, then I saw that it was an American coin that I had never heard of before, and I think comparatively few people have.

"I believe they were minted for some sort of a commemorattive reason, and at the time of their coinage each of the United States senators received one."

FRATERNAL BROTHEHOOD.

An opening meeting was held Wednesday evening by the Fraternal Brotherhood, at which a large number of guests enjoyed a musical and literary entertainment. Refreshments were served and dancing indulged in.

HUFFAKER HONOR ROLL.

Folowing is the roll of honor for the Huffaker district for the month of April: Lil Digioranni, Jessie Leathey, Eddie Questa, Emma Wilkerson, Howard Wilkerson, Ernest Questa. Total number enrolled, 45.

GRACE M. ATHERTON, Teacher.

SOUTHERN PACIFIC

Reduced Round Trip Rates To EASTERN POINTS From RENO, NEVADA

Correspondingly low rates for all NEVADA POINTS

Omaha, Kansas City	$ 60 00
St. Louis, Memphis	67.50
St. Paul, Minneapolis	70.00
Chicago, Duluth	72.50
Washington, Baltimore	107.00
Philadelphia	107.50
New York	108.50
Boston	109.50

DATES OF SALE

May 20 and 21; June 6, 7, and 8; July 3, 4, and 5; Aug. 8, 9, and 10; Sept. 11, 12 and 13.

RETURN LIMITS: 90 days from date of sale; except tickets sold in June, limit Oct. 15, '07.

Further information on application.

A. H. PETT, T. P. A., Reno. R. W. CLAPP, D. P. A., Reno

Wieland's Park

The popular family resort. An ideal place to spend an afternoon or evening. Fare from Reno or Sparks 5 cents. All kinds of drinks and lunches served. Concert every Sunday afternoon and evening by Prof. J. V. Singuist's Orchestra of San Francisco. After concert social dance. Admission free.

HARRY BADER, Prop

VICTOR AND COLUMBIA TALKING MACHINES AND RECORDS

MUSIC AND MUSICAL MERCHANDISE

The J. S. McKinley Co.

STEINWAY PIANOS

A. B. Chase, Estey, Emerson, Sterling, Huntington and Other High-Grade Pianos. Angelus, Sterling, A. B. Chase Player Pianos, Electric Pianos.

MASONIC TEMPLE

PHONE 166

RENO, NEVADA

THE OWL CAFE

232 North Virginia St.

A place where you can get a good meal served in an appetizing manner, at a reasonable price.

Biddleman Bros.

PHONE 151

MONEY LOANED On Diamonds, Watches, Jewelry, Guns and Pistols, from $1 up.

UNCLE BEN

249 Virginia St.

THE RIVERSIDE

Nevada's only strictly first-class hotel. Large sunny outside rooms, every convenience and best of service. Hot and cold water. Return call bells. Table unexcelled.

South Virginia St., on the banks of the Truckee.

H. J. GOSSE, Prop.

PARRY'S LIVERY, FEED AND SALE STABLE

Fine turnouts of Saddle Horses, Buggies and Carriages. Stock Yards, Shipping Corrals, Scales. The only horse trading and sale stable in town.

R. W. PARRY, Proprietor

FRED LEGARE, Manager of Sales Stables.

Groceries

A complete stock of the best groceries fruits, and vegetables the market affords. Phone 300.

Coffin & Larcombe

317 SIERRA STREET

Grand Theatre

To-Night and All Week.

Complete Change and Big Bill

V. P. WOODWARD, Novelty Tambourine Juggler

THE SWERES, Comedy Sketch Artists

MISS SCHOLZ, Violinist.

MARGARET DAVIS, Vocalist.

CHAS. FRANKLIN, Comedian.

EDWARD SCOTT, Song Illustrater. Singing "Cheer Up Mary."

Three Reels of Fine Moving Pictures.

Sunday, Change of Bill and New Acts

McKISSICK'S OPERA HOUSE

Thursday and Friday Ev'ngs MAY 16 and 17, 1907

COMIC OPERA

PIRATES OF PENZANCE

Produced by the NEVADA CHORAL SOCIETY

Under the management of Mrs. GENEVIEVE WRIGHT

Admission, 50c, 75c and $1

Seats on sale at Rosenthal & Armanko's

A Delicious Drink!

Baldwin's Apricot Brandy

Frank Bros. Co., Sole Agents, Reno, Nev.

DONNELS & STEINMETZ

CARPETS :: FURNITURE and LINOLEUM

Cor. Second and Sierra Sts.

FINE TURNOUTS

We make a specialty of spring rigs. Our stables are fire proof. Best care given to boarders. We also furnish hacks, busses and funeral turnouts.

RENO LIVERY CO.

Phone 162 Lake Street

The Montana

SPECIALTY: SUNNYBROOK WHISKEY

245 Virginia Street

Fine Whiskey and Cigars

J. J. HUBER, Prop.

J. F. DAVIN

Dealer in Wines, Liquors and Groceries

427 Hill St. RENO, NEV.

Reno's DAYLIGHT Store

A WOOL BLANKET SALE IN THE SUMMER TIME

52 PAIRS OF DRUMMERS' SAMPLES OF WOOL BLANKETS, IN WHITE, GREY, MOTTLED, VICUNAS, ETC.

52 PLEASED CUSTOMERS WILL HAVE THE OPPORTUNITY OF MAKING A PURCHASE such as has never been seen in Nevada before.

Blankets will be seen in our show window with large placards, so that every one will know what a sacrifice is taking place.

SEEING IS BELIEVING

Mr. Mayer, representing the Oregon City Woolen Mills, made his last stop of the season in this city, and rather than pay excess baggage back to the mills, offered his samples to us at a big reduction. Rather than lose this chance we made the purchase and are offering the line at 33 1-3 to 50 per cent less than they could be bought regular. The mill's reduction to us is our customers' gain.

See Window Display for Prices

PALACE DRY GOODS HOUSE

Free Delivery

213 VIRGINIA STREET TELEPHONE MAIN 769

NEVADA STATE JOURNAL

Published every morning, Monday excepted, at Reno, Nevada.

MEMBER OF ASSOCIATED PRESS

E. L. BINGHAM, Manager.
Office: The Journal Block, Second Street. Telephone: Main 167.

TERMS OF SUBSCRIPTION:

One year, by mail	$6.00
Six months, by mail	3.00
Three months, by mail	1.50
Per week, by carrier	15

AGENTS

Rosenthal & Armanko.....Virginia Street
W. R. O'Neil Co.....Tonopah, Nev.
Frank J. Gorman.....Gold Hill, Nev.
Carson Stationery-Novelty Co.....Carson

TO SUBSCRIBERS.

Parties who do not receive their papers, or who have any cause of complaint will oblige by notifying this office.

TEN DOLLARS REWARD.

A reward of $10 will be paid for information that will lead to the arrest and conviction of parties stealing The Journal from premises of subscribers.

Entered at the Postoffice at Reno, Nevada as second-class matter.

The New Schools

NOW THAT Reno is about to come into the possession of $102,100 from the sale of the school district bonds, the citizens of the district are naturally interested in the way so large a sum of money shall be distributed. Suggestions to the trustees are in order, and they will unquestionably be pleased to receive such counsel.

Reno must depend for its growth on its reputation as a town of families, where the great inducement for residence is the opportunity to give the children an education. Newcomers invariably, in any community, ask about the schools; and their number and accessibility must always be an important factor, if not the chief, in determining the selection of a permanent home.

Now it is suggested that, instead of placing all this money in one great, imposing building, it should be used to erect several school-houses, thus affording advantages to all parts of town, in place of limiting them to a single quarter. Instead of having one $100,000 building, for example, or two $50,000 buildings, let us have four $25,000 structures or three $33,000 ones.

Reno occupies a great deal of ground. It is a city of distances, and often, as things are at present, those distances are rather too far for little feet to travel. Besides, there is the danger of crossing the railway tracks, of going over the bridge, of passing through those parts of town where the street traffic is heaviest, and in all these places danger lurks for the children. If several new school-houses were to rise in the different quarters of the city, these perils would be lessened, if not wholly removed, and this is a consideration that heads of families will never overlook.

With one large school-house, too, in case of an epidemic—and such things have happened—all the children would have to remain at home, and a thousand little ones would have to be deprived of schooling because of the illness of a few; while if, with this bond money, we were to construct several buildings instead of one, a case of contagious disease would cause only one to be closed and the pupils at the other institutions could continue to attend their classes as usual. This, too, in these days when an education is a matter of necessity and yet when the years have been lengthened during which a child has to study, is a consideration that must be borne in mind.

The improvement to the city of several beautiful buildings in place of only one is too obvious to require more than passing mention.

From an educational and hygienic point of view the advantage of several comparatively small school-buildings, instead of one large structure, is considered by the best authorities as not to admit of question. The idea has become generally adopted that what achieves the best results is the smaller class in the smaller building—in other words, the gathering of 250 pupils or so in a school-house, instead of a thousand. The teacher is able then to give closer attention to the individual child and the executive management of the institution is less onerous.

In fact, the tendency of the times is to get back as closely to the methods of the Little Red Schoolhouse as modern conditions will permit.

The Sikh Uprising

WITH THE news from India today the gravity of conditions there becomes more evident. Troops are being drafted by the authorities at Lahore and government proclamations have been issued prohibiting demonstrations of all kinds.

Living in Nevada, most of us are familiar with the phlegmatic copper-colored aborigine and know that there is nothing can stir him to an exhibition of emotion. The races of India are of the same mold and it is seldom that the face of a Hindoo reveals his thoughts or feelings. When it is necessary, therefore, for the English to demand that such a people shall refrain from demonstrations against the governing race, the extent of the movement for native rule can be surmised. It must be a deep-seated sentiment, indeed, that will move the native of the Punjaub to a display of hatred.

The Sikhs are a fighting race and make the best soldiers of the Indian army. Then, too, Lahore has mosques and mausoleums that cannot fail to recall to the natives the glories of the past, when the city was the seat of the empire of the Great Mogul. Everything, in fact, makes it most ominous that the first manifestations of discontent among the people of Hindustan should appear in the heart of a province of India that successfully repelled the Macedonian army of Alexander the Great and waged a war of defense and of conquest against the rest of its world for twenty centuries. It is a district that is essentially patriotic.

If any of our Nevada millionaires have been planning a trip to India with their families this year, it would be well for them to reconsider the project. We shall soon hear of the resident English shipping their women-folk to the British Isles. They may talk of security, but they will run no chances of another Mutiny with its butchery of women and children.

Schmitz's Trick

CUNNING as is Mayor Schmitz of San Francisco, his intention in calling together the citizens committee of fifty at this time is too evident for him to be successful.

It will be recalled that he rode to the topmost wave of popularity, bringing over to his side even those who had been his enemies, when, immediately after the earthquake of April 18, 1906, he convened the leading citizens of the city by the Golden Gate and gave them control as a committee of fifty over the entire work of policing and feeding the stricken metropolis. It was a master stroke of diplomacy. He won the glory, but each citizen who, by membership in the committee, felt that he contributed to the rehabilitation of the city, became the friend of Schmitz and enabled that shrewd politician to execute the greatest coup of his day. That was in presenting the trolley lines with the over-head franchises which they so long had sought against the will of the people.

Schmitz, with the memory of his success a year ago, feels that he can repeat it—that the attempt, at least, is worth the effort. Hence the assembling of the new committee, with his personal enemies removed from control, and the commencement of work that is meant to gain for the foxy mayor not only glory but friends—friends of the most powerful sort, at a time when he sadly needs friends of any kind to keep him from the penalties that Heney has conjured up before him.

Taft Is Ohio's Choice

OHIO WILL be behind Taft for president. It was all arranged in Toledo Wednesday and was backed up in the afternoon at Cincinnati. So not even the Cleveland incident can compare with the coming campaign in weight. The avoirdupois of Mr. Taft would be impolite to print.

At Toledo, Chairman Walter F. Brown of the Republican State Central Committee announced that Taft was the logical candidate of Ohio for chief executive of the United States, while at Cincinnati, Boss Cox—temporarily in retirement, owing to the pernicious activity, as his own adherents call it, of Mr. Taft—placed himself on record thus: "We should support W. H. Taft for president, J. B. Foraker for senator and A. L. Harris for governor."

Ohio has been without a president for nearly seven years and it is hard on the Buck-eye statesmen. They do not like it, when they see New York getting all the fat plums except a few doled out to Ohio gents that wear "Harvard" branded on their hides. The leader of the political sages down at the corners weeps when he thinks of all the fat consulships that have escaped the Ohio grasp. The desks in the Washington departments do not sustain the elbows of half as many sleeping Buck-eye patriots as in the old days. Ohio, in short, has not received that kindly attention at the hands of the administration to which it was accustomed in the golden prime of Sherman and Mark Hanna.

"Harmony" is the watchword, therefore, in the state that Nick Longworth, when the ginger-pop had gone to his head at that Taft banquet the other night, called the "Mother of Presidents," greatly to the indignation of old Virginia, which has a real right to the title. Nothing can so promote harmony to the same beatific heights in Ohio as an unfulfilled longing for the federal loaves and fishes.

And what does Taft say to all this? Taft? Why, bless your soul, when the news was taken to him late at night, he had no chance to see Roosevelt and learn what Theodore wanted "Will" to say. So this is what Little Willie gave out to the newspapers, according to the kindly report sent out by the Associated Press:

"Boys, I am glad that you have brought me this news, but I have not a word to say about it. It is a matter, you know, that I cannot discuss at this time."

Of course they knew it. Probably as the crowd left Willard's for Taft's home, everyone of the boys said: "What's the use? He cannot get a word to Teddy in time." But they heard him out all the same. Big Bill—or Little Willie, just as you choose—is nothing but the president's animated megaphone. When he speaks, it is Taft's mouth that moves but Roosevelt's words that are heard. The voice is Jacob's voice, but the hand is the hand of Esau. The good-natured, heavy secretary of war has not an original idea in his head.

But Ohio is for him for president. So is Roosevelt. And that settles it. Taft will be the Republican candidate for president of the United States next year.

A CRITICISM OF STATE UNIVERSITIES

(From the San Francisco Call)

President Hadley of Yale in a recent address to the alumni of that university at Cincinnati had some sharp words for the state universities of the west. This is the customary attitude of the down east college don, an attitude of supercilious patronage and scarcely disguised contempt for the institutions that they like to class as "fresh water colleges." Any school located west of, let us say, Buffalo, is relegated to the despised fresh water class. Dr. Hadley began by remarking that he was "unwilling to say a single word which should appear as a criticism of state universities," but he added, "Nevertheless, if this tendency to localize learning went to an extreme our teaching of science and literature would lose half its benefit." Dr. Hadley's view is stated at more length in this paragraph:

"We do not want the republic of letters to be organized too sharply on state lines. We need to have places where the best men from different parts of the country can see each other and know each other, can toil together and play together, and can form a coherent public sentiment which shall prevent the possibility of that disruption in thought which alone creates the danger of political disruption. This element in our system, this safeguard in our national life, is furnished by a great endowed university like Yale. A university is something more than a group of schools. It is an atmosphere charged with traditions. You cannot create such an institution in a day or a year, no matter how great its endowment and how able its professors. The effect of this atmosphere and this tradition is much needed in America at the present day."

All this is very odd, and at the same time, suggestive. The attempt to "localize learning" must prove disastrous—that is the assumption. The basis of Dr. Hadley's queer theory is that the big eastern universities have more money and more important traditions. There was a time when America had no universities of any kind, and a very select few of her sons were sent across the water to Oxford or Cambridge. In those days one may imagine that the Oxford dons patronized Harvard or Yale and despaired of education because of the attempt to "localize learning."

Indeed, we should like some explanation of the phrase that comes so trippingly off Dr. Hadley's tongue. Does learning, peradventure, take on some of that "local color" beloved of the novelist? Is there, for example, a western learning as distinct from the eastern store of knowledge? Yet, at the risk of creating some wild and woolly western variety of the law of gravity or some strange geographical offspring of the binomial theorem, we shall insist on keeping up our home schools of higher education. Dr. Hadley's conception of learning recalls the celebrated Frenchman's criticism of morals. "All that," he remarked, "is so purely geographical."

THE WONDER QUEEN SUIT

The argument on motion for a reopening of the Kirby-Seymore case, involving the Wonder Queen property, was heard by Judge Orr yesterday and taken under advisement, and the argument which is to close the original case was taken up, but postponed till this afternoon at 1:30.

D. A. DELAY'S GRANDSON

D. A. Delay has received word of the birth of a ten pound boy to his daughter, the wife of J. A. Towney, of Goldfield. Mrs. Towney was a Reno girl, having been raised here where she still has many warm friends.

AN EXPLORATION COMPANY

Yesterday articles of incorporation for the Nevada Esmeralda Exploration Company were filed with the county clerk. The incorporators are J. T. Walker, A. E. Loval and J. C. Bell, and the capitalization is one million shares at a par value of $1.

MARRIAGE LICENSE

Yesterday the county clerk issuer a marriage license to Peter N. Murdock and Catherine Vogt.

For a mild, easy action of the bowels, a single dose of Doan's Regulets is enough. Treatment cures habitual constipation. 25 cents a box. Ask your druggist for them. 7

Just received another consignment of Belmont whiskey. The Owl. a5tf

Everybody drinks Belmont Whiskey at The Owl. a5tf

VICTIMS OF FIRE.

KANSAS CITY, May 9.—Search for bodies was begun at daylight this morning in the ruins of the University building, at Ninth and Locust streets, destroyed by fire yesterday. One body at least is known to be in the debris, that of Miss Aurora Wittebert, an artist, and it is believed that many others may be found. The fire is still smouldering this morning, and it will be late in the day before a thorough search can be made. The known dead now number two, Miss Wittebert and Prof. George Demare.

Notice.

I desire to have it known by every one that my barber shop is open all day Sundays at the same old stand, First street, near Elks' Home.
m10tf NICK HAMMERSMITH.

Dr. Alfred F. Griggs

Formerly of Birmingham, Ala., has located permanently in Reno. Practice limited to diseases of eye, ear, throat and nose. Offices, Rooms 3 and 4, O'Connor bldg. Hours, 9 to 12 a. m. m27tf

Rooms.

Don't walk the treets. Good beds 50 cents and up at the B. & W. hotel, one block from car line.
MRS. BILLINGS.
m10w Sparks, Nev.

Heavy, impure blood makes a muddy, pimply complexion, headaches, nausea, indigestion. This blood makes you weak, pale, sickly. Burdock Blood Bitters makes the blood rich, red, pure—restores perfect health. 5

To the Public

On and after Sunday, May 12, 1907, all barber shops of Reno will close at 11 a. m. m414

DIAMONDS are divided into many classes. Some grades may sell for less, but the lower prices cannot bring them up to our standard. Quality considered, ours are not only the best but also the best value.

THIS MEANS A SAVING OF 25 PER CENT TO YOU

R. Herz & Bro.,
RENO JEWELERS

LADIES!!

See our ELEGANT LINE of Newest Styles in

OXFORDS and SLIPPERS
THEY ARE BEAUTIES

Another Shipment of GENTS' FURNISHING GOODS for the Summer Just Received.

JOHN SUNDERLAND
219 VIRGINIA STREET

The Luxury of One Age
BECOMES
A Necessity in the Next

The comfort of cooking and heating with gas is no longer a luxury--it is a necessity. The kitchen with soot, smoke, ashes and dirt to work in is a thing of the past. Its low cost of maintenance, cleanliness, safeness and great convenience make a gas range a necessity in every home.

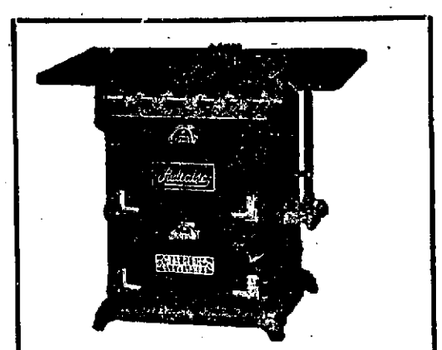

Consider These Facts:

Do you care to carry fuel and ashes?
Is it pleasant to build the fires?
Do you like the task of splitting wood and kindling?
Do you think it is comfort to have your kitchen begrimed with soot, coal dust, and ashes?
Is it pleasant to work in an atmosphere crowded with fumes and smoke?
Would you endanger your life and property by using gasoline?
Does your coal bill look too big?

Another Point

You can cook a food requiring a low heat and one requiring a greater heat on the same range when you use GAS.

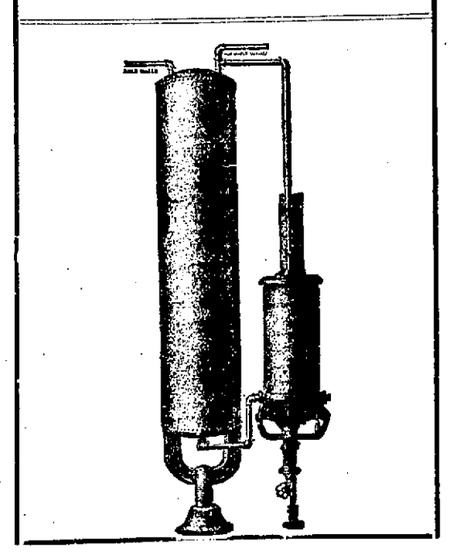

We carry a complete line of gas ranges and heaters. We do the piping free. Get your order in now and avoid the rush which will come with summer. Come now while we can wait on you promptly.
Use gas the year round.

The Reno Power, Light and Water Company

Phone 588 127 Virginia Street

SPORTS SPARKS

FIGHT OF O'BRIEN AND BURNS WAS A CROOKED AFFAIR

PUGS ACCUSE EACH OTHER OF THROWING IT

Burns Charges O'Brien With Framing Up a Job on the Public and O'Brien Says the Whole Thing Was a Swindle From the Start

LOS ANGELES, May 9.—Last night's "fight" between Burns and Philadelphia Jack O'Brien was a fake as far as O'Brien was concerned. He was not trained for the contest and went into it with the understanding that Burns was to "lie down." Burns gave him the double cross after a full understanding with McCarey, manager of the Pacific Athletic club. Billy Nolan, manager for O'Brien, was not a party to the fake.

O'Brien told the story today. He said O'Brien refused to enter the ring except with an agreement that Burns would permit himself to lose. In order that the spectators should not be disappointed, Burns says he agreed to the arrangement, never intending to keep his word with O'Brien. O'Brien had to be pushed from his chair by his seconds when the gong sound, Burns says, because at that very moment O'Brien scented the game that had been played upon him. Burns says he told the referee, and that was the reason all bets were called off.

Manager McCarey confirms Burns' story. Billy Nolan says he knew nothabout any understanding between the principals, but that he is glad the story is out.

The sporting public is disgusted with the fight last night. It is universally pronounced a burlesque. O'Brien has refused to be seen or to talk, even over the telephone, all day.

Late this afternoon Manager McCarey consented to make a full statement of the fake fight arrangement:

"The statement of Tommy Burns regarding the method of getting Jack O'Brien into the ring last night is true in every particular. O'Brien came to Los Angeles declaring that he was ready to go on with the battle. Then he approached Burns and after he had gotten me in deeply on the expense he suggested that Burns enter into a fake fight with him and allow him to beat Burns in the ring and be declared the winner.

"O'Brien said that under no other circumstances would he enter the ring with Burns. Tommy consented to the fake. O'Brien was to bet on himself and he and Burns were to divide the proceeds.

"Burns then came to me with the story, declaring that this was the only way by which O'Brien could be gotten into the ring and suggested that he pretend to carry out the agreement. This looked to be the best thing to do, and I agreed to the condition, taking the I. O. U's of the two fighters for $18,000 apiece in order to protect myself. It looked to me to be the only way to get O'Brien to fight and, not wanting to disappoint the public, I went on with the arrangements.

"O'Brien all this time, according to his statement, was placing all the money at his command on himself to win, and the odds went down to 10 to 6 yesterday afternoon. O'Brien had no intimation that Burns was going to 'double cross' him until the referee entered the ring.

"After I found that O'Brien had made this agreement with Burns, I changed the conditions of the match and the three of us met and agreed that Burns was to receive half of the purse and that O'Brien was to get 30 per cent of the gross receipts. This was fortunate for me, for the receipts fell down to $22,000, so I am not a very great loser on the event."

Last night, after being secluded in his hotel all day, "Philadelphia" Jack O'Brien issued a statement in which he declared that all arrangements for last night's fight were tinged with crookedness. He alleged that Burns and Manager McCarey, of the Pacific Athletic club, were parties to the unfair deal; that Nolan, O'Brien's manager, knew of the preparations and enforced a new agreement with Burns and McCarey; that on one occasion McCarey proposed that a coin be flipped to decide which man should pretend to be knocked out, and that there was never any intention of offering a $30,000 purse.

YOUNG JEFFRIES' TRIAL

Everets, otherwise known as "Young Jeffries," who amused himself recently by breaking out the lights in the reading room of the Wheelmen's hall, will be tried for the offense by Justice of the Peace Frank Bell and a jury this morning, the defendant having exercised his right to demand a jury trial.

THE COAST LEAGUE

LOS ANGELES, May 9.—Los Angeles was unable to send a man across the plate, and San Francisco clinched a victory in the second inning, when Street drove a two bagger to the left field fence, scoring two, and crossed the plate on a single by Henley. Two bases on balls and an error accounted for the fourth tally. A big crowd witnessed the game. Score:

San Francisco	4	5	3
Los Angeles	0	5	2

Henley and Street, Bergman and Hogan. Umpire—Derrick.

OVERLANDS CROSS BATS WITH THE TIERNEY STARS

GREAT GAME THE OUTLOOK FOR RENO NEXT SUNDAY.

Local Club's Opponent Will Be Crackerjacks from the Sacramento Valley, But Herb Conway Believes Home Team Will Win.

Next Sunday the Reno baseball fans will have an opportunity to witness one of the fastest games ever played on the local diamond. This will be the occasion of the crossing of bats of the Overlands with the Tierney Stars of Sacramento. This aggregation of ball-tossers is the best team that the capital city of the sister state has ever boasted of, outside of the big state league team. They have never yet met defeat and have the name of being there with the finest kind of article in the way of ball.

The visitors will arrive on Saturday evening on the 10:10 train, and will thus have plenty of time to rest up and be in perfect trim for the game, which will be called at 2:30 Sunday afternoon.

The Overlands showed up in such splendid form in their last game with Grass Valley, although they did lose the game by a score of 5 to 4, chiefly owing to accidents to their payers and some rank decisions of the umpire, that the local fans are well satisfied that they stand a good show of carrying off the honors next Sunday.

Work on improving the grounds has been going on all week, and it is expected the diamond will be in fine condition. The pebbles and rocks, which hampered the opening game Sunday a week ago, have all been removed, and water will be on the field before next game, with rollers to pack the ground solid. In consequence there is all reason to anticipate a fast, snappy game.

The line-up next Sunday will be as follows:

Stars—	Overlands—
Patton, c	Conway, 1st
Cox, p	Osborn, 2d
Henley, 1st	Richey, ss
Williams, 2d	Fisher, lf
Hauser, ss	Goodall, c
Becker, 3d	Thompson, 2d
Rice, cf	Silby, rf
Davis, lf	Westall, p
Levia, rf	Bridges, cf
	Umpire, second

LONG SHOTS AT OAKLAND.

SAN FRANCISCO, May 9.—The victory of Sadie H. at 40 to 1 was a feature of the racing at Oakland today. The filly was practically overlooked in the event of the two-year-olds, but came with a rush and won by a nose from Rey Hindoo. The other winners, with the exception of Daniel C., were well supplied. Markie Mayer, favorite for the fifth race, was run into the ground and stopped badly, Daniel C., at 13 to 1, winning from Fury. J. W. Blalock bid Daniel C. up from $400 to $700, but he was restrained. Results:

First race, four and a half furlongs—Sadie H. won, Rey Hindoo second, Be Thankful third. Time, :53 1-5.

Second race, mile and fifty yards, selling—Mina Gibson won, Michael Mulvaney second, Kumise third. Time, 1:44 4-5.

Third race, seven furlongs, selling—Peggy O'Neil won, Ten Oaks second, Distributor third. Time, 1:28.

Fourth race, seven furlongs, selling—Pickaway won, Prince Magnet second, Lucrece third. Time, 1:27 1-5.

Fifth race, mile and a quarter, selling—Daniel C. won, Fury second, Adonis third. Time, 2:08.

Sixth race, seven furlongs, purse—Miss Officious won, The Mist second, Star of Runnymede third. Time, 1:27 2-5.

TO REVIVE CLEAN BOXING

Amateur boxing is to be revived in Reno by the Wheelmen's Club as was announced would be the case when the Journal made the exclusive statement of Assemblyman Huskey's discovery that amateur boxing was not barred by the statutes of the state.

The governing body of the club has decided that there is plenty of amateur boxing talent in this state and that all that is necessary is to give it a chance to show itself, so arrangements will soon be announced for an evening with the gloves. The law prohibits professional boxing, or affairs at which a prize or reward is offered. In amateur boxing, the boys go into the ring merely for the sport of the thing. The law, therefore, does not touch them.

Professional boxing contests must continue to pay a license fee of $1000, but clubs that do not put on professionals and conduct the sport simply as a pastime, do not have to pay a cent.

THE EASTERN GAMES

The American League—At Chicago: Chicago 6, Philadelphia 0. At Detroit: Detroit 2, Boston 3. At Cleveland: Cleveland 5, New York 2. At St. Louis: St. Louis 4, Washington 9.

The National League—Chicago-Brooklyn game postponed, wet grounds. Philadelphia: St. Louis-Philadelphia game postponed, rain. New York: New York-Pittsburg game postponed, wet grounds. At Boston: Boston 4, Cincinnati 3.

THE HIGH SCHOOL GRADUATES TWO IN JUNE

THEMES SELECTED BY FORTUNATE COUPLE.

Professor Mitchell Gives the Students a Half Holiday so They Can Gratify a Pardonable Desire to See the Sells-Floto Shows.

Professor Mitchell, profiting by the professions of gratitude of old David Harum, granted a half holiday to the Sparks high school today. The pupils will attend in a body and learn more no doubt by watching the monkeys and acrobats than by plegging to demonstrate a theorem in mathematics.

The different grades are preparing for the closing day exercises. The high school is looking forward to the closing day with pleasant anticipation, especially the senior class.

The graduates will be Miss Edna Heaney and Henry Bridges. Miss Heaney's graduation thesis will be on the subject of child labor—a rather weighty theme for a girl—and Harry will predict the probable future of motive power. The exercises will take place on the evening of June 13, and on the evening following the graduates will give a ball at Robinson's.

CLIFF THORBURN RESIGNS.

Cliff Thornburn, the company store keeper at Sparks, has resigned his position, the resignation taking effect on the 15th. Mr. Thornburn's determination has been known for some time, and regretted by his friends here and the company. He has proven a very competent official and the company will have difficulty in finding anyone to take the place and give the same general satisfaction. He will be missed in Sparks by all the boys who know him for an enthusiastic supporter of any legitimate enterprise, social or otherwise. Mr. Thorburn has a number of flattering offers, but has made no arrangements for the future.

He will spend a few weeks at Humbolt furthering his mining interests there. He leaves the company service because he considers life too short to endure the grief.

"Dr. Thomas' Electrical Oil is the best remedy for that often fatal disease—croup. Has been used with success in our family for eight years."—Mrs. L. Whiteacre, Buffalo, N. Y.8

GLORIFIER WON METROPOLITAN

NEW YORK, May 9.—The racing season at Belmont Park was inaugurated today with weather conditions which seriously detracted from the interest in the great Metropolitan handicap. A steady, cold rain fell all forenoon and the track was in such a sleepy condition that all hope for fast time was abandoned.

On a track fetlock deep in mud Glorifier, the 20 to 1 shot, won the handicap in a hard drive from Okenite, an added starter, at 8 to 1, with the favorite, Roseben, third. Roseben was off in a good position and after following the pace to the stretch he took the lead, but lost it, the mile being little too far for him. Glorifier won by a length and a half.

Rounding the head of the stretch Martin sent Roseben into the lead and the crowd gave a cheer, but before it had died down, Garner brought Glorifier up and took command. Glorifier appeared to be winning easy, but out of the bunch Brussel brought Okenite and in a drive Glorifier won by one and a half lengths in 1:40 4-5.

ROUNDHOUSE MEN AT MINA TALK OF GENERAL STRIKE

UNPLEASANT ENVIRONENT TOO MUCH FOR THEM ALL.

Rumored Intention of Machinists and Boilermakers to Walk Out—Report Gained Circulation Last Night, but Particulars are Not Obtainable Yet.

Engineer D. E. McDermott came up from Mina last night and reports that the men employed in the shop and roundhouse are talking of quitting.

A report that a general strike of the machinists and boilermakers could not be confirmed. The report gained circulation late yesterday evening, but no particulars were obtainable.

There are employed about twenty machinists altogether at Mina and dissatisfaction prevails owing to the unpleasant environment of the place.

ACCIDENT TO W. GOODBURN.

William Goodburn, an old resident engaged as a contractor, met with an accident on the hill between Sparks and Reno yesterday. He was returning from Reno with a load of lumber, and on the short hill at the gravel pit the load slipped forward, throwing Mr. Goodburn off beneath the horses' feet. The team took fright and ran away, scattering the lumber along the road and doing considerable damage to the road, but fortunately the driver escaped with bruises and slight contusions.

THE NEW YORK STRIKE

NEW YORK, May 9.—The position of the steamship companies affected by the strike of longshoremen is growing more serious. Freight is not being moved and the piers are becoming congested. The steamship companies' efforts to get ships out on time was illustrated today in the case of the Oscar II, of the Scandinavian Line, due to sail this afternoon. Stewards and sailors and even the wireless telegraph operator on the steamer were impressed to freight handling.

THE CUNNING JAPS

SAN FRANCISCO, May 9.—The Call says that the local immigration officials have discovered that a syndicate in Honolulu is dealing in second hand United States passports and that President Roosevelt's recent agreement with the Tokio government excluding Japanese coolies is being violated with the arrival of nearly every steamer at Pacific Coast ports.

For a Fair Complexion

use our exquisite IDEAL COLD CREAM. Large jars 25 cents.—DUNCAN'S—THE DRUG STORE. If you want it quick, phone 169. a24tf

HORSEMEN SUSPENDED

OAKLAND, May 9.—The stewards at Oakland announced that William Colton and the horses he controlled are suspended for thirty days owing to the running of Woolma and Tonic. The sudden improvement of the last named horse was the main cause of the ruling.

Al Farrell, trainer of Cloudlight, was suspended for thirty days and denied all privileges of the track as a result of the investigation of the bad race the mare ran. It was shown that Farrell told Jockey Keogh he did not think Cloudlight would run her race.

Our
Consolidation Sale
will soon end

We Are Glad That the People of Reno Appreciate Good Merchandise at Popular Prices

Clothing, Shoes, Furnishing Goods and Hats
AT MONEY SAVING PRICES

See Those $17.50 Suits

Black navy and spotless greys. Each and every garment not only guaranteed by us, but also backed up by a house that has built clothes continuously for almost forty years.

May we be favored with an opportunity to "show you?"

RENO'S BEST STORE FOR MEN.

Pickett-Atterbury Co.
Incorporated
MEN'S WARDROBE 220 VIRGINIA STREET

The Big Suit Sale
AT
FRALEY'S
THIS WEEK

EVERY TAILOR MADE SUIT IN STOCK WILL BE INCLUDED IN THIS SALE AT

Discount 25% Discount
FROM FORMER PRICES
All This Season's Best Styles

$15.00	TAILOR MADE SUITS THIS WEEK'S PRICE	$11.25
$20.00	TAILOR MADE SUITS THIS WEEK'S PRICE	$15.00
$25.00	TAILOR MADE SUITS THIS WEEK'S PRICE	$18.75
$30.00	TAILOR MADE SUITS THIS WEEK'S PRICE	$22.50
$35.00	TAILOR MADE SUITS THIS WEEK'S PRICE	$26.25
$40.00	TAILOR MADE SUITS THIS WEEK'S PRICE	$30.00

See Our Window Display

H. FRALEY
The Only Exclusive Outfitter for Women, Misses and Children
Reno Phone 17 Tonopah

Reno Stock Brokerage Co.
Bankers and Brokers

LISTED AND UNLISTED STOCKS BOUGHT AND SOLD.
INFORMATION FURNISHED REGARDING NEVADA MINES.
PROMPT SERVICE.

Bedford-McNeil Code—Phone 430 232-234 CENTER ST.

Steam Cleaning
CERTAINLY WE DO IT. ALSO
FRENCH DRY CLEANING

Dying, Pressing and Repairing of all kinds neatly done. We have the only modern Steam Dying and Cleaning Plant between Frisco and Salt Lake.

AMERICAN STEAM DYE WORKS
WORKS, 546 EAST FOURTH STREET
PHONE 1263 AND WAGON WILL CALL.

Do You Know that

You can bring your prescription to us no matter whose name is on the blank. We make a specialty of prescriptions.

PURE DRUGS AND TOILET ARTICLES.

Dalton, Clifford & Wilson Co. Inc.
Analytical Chemists. Masonic Temple Building.

Opened Under New Management
The Hub
(Formerly the Wine House)

COME WHERE YOU CAN GET THE BEST WINES, LIQUORS AND CIGARS IN THE CITY

W. S. WERRIN, President
J. W. KOHL, Sec'y-Mgr. MART JOHNSON, Vice-Pres. and Mgr.

HOTEL ZADOW

Leading Hotel of Eureka. Best fireproof hotel in Eastern Nevada. Running hot and cold water in every room. New furnishings throughout. Latest sanitary plumbing. First class bathroom under the same roof. Good sample room for commercial men, free of charge. Strictly first class Grill in connection, famous for excellence of cuisine and service. MRS. LOUISE ZADOW, Proprietor
EUREKA, NEVADA

Frank Campbell
GROCERIES

Just received a carload of new canned fruits and vegetables. Fresh vegetables received daily.

There is No Advertising

In what we print—it's simply what happens in our business system. Read this as you would an article of news. Be curious—doubt us. Give us a trial order and satisfy yourself. You know what good laundry work is.

PHONE 871.

TROY Laundry Co.

LOUVRE
LACEY

Reno's Popular Resort

Latest music, finest Liquors and complete line of best cigars.

STOUT & MILLER
Reno, Nevada.

Dr. Thompsons'
ELECTRICAL DENTAL PARLORS

CROWN AND BRIDGE WORK $5.00 UP
Gold Fillings .....$1.50 up
Silver Fillings.....$1.50 up
Cement Fillings 50c
FULL SETS OF TEETH $10.00 UP.
HOURS—9 to 12 a. m., 1 to 5 and 7 to 8 p. m. All other engagements by appointment

17 E. Second Street

The Oberon
RENO'S POPULAR RESORT

Strictly First Class Saloon Our line of cigars consists of all the popular brands. Complete assortments of case goods.. Special attention given to mixed drinks.

Latest Music every Evening by the Finest Orchestra in Nevada.

Wacker & Co., Props.

RENO
Creamery Butter
BEST IN THE WORLD.

Manufactured in Reno from the finest cream shipped in daily from surrounding valleys.
FRESH BUTTERMILK AND SWEET CREAM DAILY.
Unsalted Butter to Order.
If your grocer does not keep it, telephone 1109.
Factory,
Cor. 6th and Sierra Sts.

The Del Monte
Phone 1063

One mile from Reno on Sparks road. Every convenience and courtesy extended the traveling public. Music nightly. Nice furnished rooms. Best of wines, liquors and cigars. Cold lunches.

Reno Mill and Lumber Co.
Phone Main 105

Lumber and Building Material. All Classes of Fine Mill Work

E. 4th Street Reno, Nev.

A. I. Smith P. Mans
The Elite
Phone 331
Bohemian Beer on Draught

STOCKS, MINES and MARKETS

SILVER STRIKES ARE BEING MADE IN THE TOIYABE RANGE

STRONG SURFACE SHOWING IN THIS NEW REGION

Many People Have Left For the Scene of This Important Discovery and There is Every Evidence of Another Good Camp

During the past few days many people have left Manhattan for the scene of the recent silver strikes in the Toiyabe range near the headwaters of the Reese river. The original discoveries were made by Bert Kopenhaver, Walter Meissner and Frank Cochran, the well-known Manhattan prospectors The first ore was found early last winter but owing to the impossibility of getting supplies into the country at that time the discovery was kept a secret until the snow melted sufficiently to permit of thorough prospecting

Several weeks ago Kopenhaver, Cochran, George W. Hartley and W. O. Pray, the mining engineer, succeeded in getting in and located adjacent territory. The original discovery had been purchased by Mr. Pray for the Nevada Superior Consolidated Copper Company, a subsidiary of the National Exploration Company of New York It was during this trip that the source of the rich silver float was found and upon their return they brought in rock fairly alive with ruby silver, horn silver and stephanite

News of the find leaked out and repeated attempts were made by outside parties to find the locality but without success. During the past week, however, several parties succeeded in following the tracks of the discoverers and then followed a veritable stampede. It is impossible at this time to estimate the value of the discovery as much of the ground in the vicinity is still covered with snow. However, from the character and value of ore samples brought in and the description of the country given by Mr Pray it is probable that an important discovery has been made

Some of the ore brought back has every indication of great values From a trench dug in the porphyry formation ore was taken out that contains horn, ruby and antimonial silver in large quantities The formation is described as a greenish gray porphyry of medium texture and is probably an old andesite. It is a typical silver lode porphyry and the ore occurs in certain belts which have undergone extreme alteration These belts traverse the country for miles and outcrop in places as immense reefs of silicified country rock with stringers and veinlets of free quartz reticulated therethrough. The ores—ruby silver, horn silver and stephanite—occur in the quartz veinlets and frequently such portions of the mass are very rich Crystal and quartz showing comb structure is common and in most respects the conditions are similar to the typical new silver camps in porphyry throughout the state The district is situated at the headwaters of the Reese river in the Toiyabe Range It is reached from Manhattan through Peavine Canyon and thence over the summit to Reese river, or through any of the canyons between Peavine and the South Fork of Twin river So far as known the older porphyry is exposed only along the summit of the range and prospectors must confine their efforts to this particular section as both the east and west flanks are capped with later flows of rhyolite, breccias and volcanic tuffs. Many of the older porphyry hills are capped with the same material and the ore deposits do not extend through these rocks

Mr Pray states that the veins do not outcrop to any great extent owing to the soft nature of the country rock, the detritus from which covers most of the hills. The lode porphyry can be distinguished from the capping rocks by their smooth rounded nature of the hills in contrast to the rugged weathering of the cap rocks —Manhattan News.

The Little Florence Mining Company at Goldfield, made a shipment during the early part of the week that is very gratifying to the management Lot No. 1, consisting of 31,189 pounds, yielded values of $183.85 per ton, while Lot 2, of 2,023 pounds showed up to the tune of $933 68. Dr. Robinson, who gave out the above figures, is very much pleased with the showing made and states that future shipments will equal, if not excel those already made. The property is in good shape and work is progressing very satisfactorily.

* * *

The stamp mill ordered last December by J H G. Wolf for the Tonopah Exploration Company arrived at Austin last week and is now being loaded onto wagons for the haul down Smoky Valley to Manhattan. One load of 30,000 pounds of mill machinery started from Austin Monday morning and should be here Friday or Saturday. Just as fast as this material can be delivered it will be put in place and it will not be many weeks before Manhattan's first mill will be busy.

* * *

About twelve miles south of Boyres, and in the mountains near Salt Marsh, a Colorado prospector has been rewarded after faithfully tracing a gold vein for many months and he now has disclosed good milling dirt which is developing into a great property.

MINING NOTES

Fourteen cars, loaded with four hundred tons of ore, valued at $30,000 were shipped this week from the Mohawk to the sampler at Millers. This is the first shipment made by the Mohawk company, the rock being taken from the shaft, where development work has been going on for some time. After treatment at the sampler the stuff will be sold to the smelter making the best offer. Although it is not the purpose of the management to crowd shipments, from now on the property will make regular consignments and will keep busy. Work will be held up for a short time only while the new hoist, which has a greater capacity, is installed The new hoist will be driven by compressed air. After being placed, work on the main shaft will be resumed and development work about the mine indulged in extensively. Men will be put to work in the stopes of the old Hayes-Monnette and Francis-Mohawk, where there are still large quantities of the same class of high grade stuff which the leasers have been mining at such great profit. Those interested are highly gratified at the showing made. At the Red Top new ore bins are being constructed and when finished will be put into service at once, the spur track to the mine being in readiness and everything in good shape for shipping. The new shaft at the Jumbo is now down to a depth of 280 feet and a 40-foot body of ore was encountered at a short distance below the surface which looks good. The dumps at the old Jumbo are being hauled away for treatment at the reduction works The Goldfield Black Bear has secured a lease on the Atlanta, located about 250 feet from the Florence line There are already two 100-foot shafts on the property upon which sinking will be indulged as soon as W H. M Small and associates have their equipment in position.

* * *

The Excelsior Amalgamated Mining Company, owning property at Belmont, was recently incorporated, with R. H. Hillen, president, A H. Stephens, vice president; William Douthitt, secretary, and E. H. Wise, treasurer. The directorate includes, A H. Stephens superintendent of the Railway Mail Service at San Francisco; Raleigh Hooe, secretary of the board of education of San Francisco, Dr. E. R Borges of the French Hospital at San Francisco, E A. Douthitt, ex-assistant attorney general and U. S commissioner and district attorney at Honolulu, H T.; Gorge Martinson, general counsel. The property owned by the company consists of nine claims at Belmont. Two shafts seventy and eighty feet deep and 200 feet of tunnelling constitutes the amount of work done. These workings were made some years ago, but have uncovered remarkable ore bodies running high in silver The general assays of rock taken from the tunnel workings this week ran $284 30 and $314 94 She ledge from twelve to four feet in width. The company is incorporated for $2,000,000

* * *

A miner's meeting which had been well advertised, was held at Lee, Cal., at the beginning of this week, and the uncertain bounderies at the northwest end were definitely settled The state line remains the northeast boundary of the district. A line is drawn from a point on the state line two miles nodthwest of monument 96, and extended until it intersects a line parallel to the state line, passing through Breyfogle tanks. The boundary is then extended from such intersection to Breyfogle tanks; thence to the summit of Funeral range, following around the remainder of the way on the old district line. Several hundred claims have been located in the northwestern end of the district, the locators supposing they were in the Lee district, but owing to the breaking up of the Funeral range at that point, the boundary line was uncertain It is claimed by the owners of many of the claims in boundary that they have a mining section, showing on the surface as the vicinity affected by the uncertain well as any on the California side of the boundary line.

* * *

The Ramsey Consolidated Company is getting everything in readiness for renewed activity since the new hoist has arrived A cement foundation was made for it and as soon as the cement thoroughly hardens the machine will be set up and started A machinist has been sent for and under his instructions the new equipment will be installed and put in thorough working order. Early next week everything will be put in shape and then the great mine will open up with increased energy.

* * *

The great Mayflower mine, at Bullfrog, has recently shipped a ton of ore by express This ore carries values from $2,800 to $6,000 per ton. Recently a lot of ore was brought from this mine to the banking house of John S. Cook & Company and deposited as so much coin. The south drift at the 300 level on the Mayflower shows a vein which is widening as depth is attained and this grade of ore in sight stamps the Mayflower as a wonderful property.

* * *

Twelve miles south of Goldfield is Stonewall district where much development is being advanced. Among the properties now being exploited is the Golden Dawn estate of twenty-three claims, and surface values run from $4 to $20.20 a ton. The Morrison group is taking out ore worth $250 to the ton.

* * *

The new district of Regent is booming and the rich properties are being aggressively developed. A large number of men are employed and a shipment of ore could be made at any time A restaurant, corral, store and boarding house have already been established and the new town of Regent is now positively on the map.

WONDERFUL MINES ARE LOGATED IN WALKER LAKE DISTRICT

GOOD VALUES OPENED AT THE GRASS ROOTS

Charles Walker Brings Handsome Samples of High Grade Copper-Gold Ore From His Estate Walker River Indian Reservation

Charles Walker is in from the Walker River Indian Reservation, where he has been "doing things" for several months. As a matter of fact Mr. Walker has been actively developing a valuable property in that section without the blowing of trumpets. The ore body has been tapped at a depth of thirty feet and assays show general average values of $147.71, principally copper. This vein varies in width from one to two and a half feet On the same vein a crosscut was advanced for the purpose of disclosing the width of the vein and average values of $9 have been secured The dyke is over four feet wide and carries both copper and gold values. There is another vein on the same property which gives every promise of being a monster for it is now fifteen feet wide and assays clear across from wall to wall show values of 2 per cent, 3 per cent, and 11 per cent in copper and $4 in gold. These assays were all secured by trenching across the vein.

Considerable attention is being attracted by these developments and a number of active mining men are examining the district and it is believed that another "fashionable" district has been located.

Walker is associated in this enterprise with Joseph Short, one of Reno's best known business men and F. C Clifford, who has visited every promising district in the state.

When the reservation was thrown open for location Walker and Clifford were the first to enter that field and located a group of seven claims at the head of Penrod canyon, which is something more than a mile south of Reese canyon. This is particularly a part of the Walker district.

On an adjoining claim to the property owned by Walker and Short s exposed a true fissure vein for a distance of 150 feet and three shafts have been sunk and values had from $30 to $37 in gold and a small percentage of silver On this same ledge pannings have been had showing more than $100 a ton in gold. A tunnel has been advanced ninety feet and within the next ten feet a strong vein will be crosscut.

Walker has exhibited a number of very fine specimens which are very well mineralized.

Walker's holdings immediately adjoin the property of the Reservation Chief Mines Company in which several Renoites are heavily interested.

The steam whistle blew last Friday for the first time in twenty-three years in Jefferson Canyon. The old hills which have yielded up so many millions of bullion took up the sound and reechoed it merrily. The whistle blast was from the resuscitated steam plant at the old Charles mine, Nelson Rounsevell, who is heavily interested in the Charles, with Engineer Charles Durbisher, visited the mine last week and went over the machinery with sand paper and oil can. They fired up the boilers and turned on the throttle The twenty horsepower engine that has been loafing nearly a quarter of a century worked as smoothly and powerfully as it did in the days of old. The hoisting machinery was connected up and work resumed in the mine The shaft is now down 300 feet and will be driven 500 feet deeper High grade ore is being hoisted daily. This is being sacked and it wil not be many weeks until smelter returns for Jefferson Canyon ore will be coming in.

* * *

Some real good ore has recently been shipped from Sterling, from the Seal of Nevada and Monte Cristo groups. The vein in the former is twelve feet wide and carries gold values of $120 per ton and 500 sacks will be filled with this material for immediate shipment.

* * *

The old Original Bullfrog is still on deck notwithstanding the fact that rumors are occasionally sent out that work has been suspended. This property is working from twelve to fifteen men and at present the estate west of the main working shaft is being thoroughly exploited.

* * *

N. H Fink, representing Charles M. Schwab, is examining properties in Masonic district and to this end has under consideration valuable holdings of S. Lund, one of Masonic's most active operators.

* * *

This week saw two more mines, the St. Ives Mining and Leasing Company and the Morton-Beesley lease on the Combination Fraction, added to the list of shippers from Goldfield.

* * *

Slabs of pure gold have been found in the estate of the Round Mountain Mining Company and ten pounds of specimen rock carried enormous values in free gold.

* * *

J. S. Cain, of Masonic, is interested in the Mono Lake railroad and this insures the early construction of that line.

* * *

Nickel and Cobalt have been discovered at Wilson's camp, about twenty-five miles east of Lovelock.

STOCK QUOTATIONS

RENO STOCK AND BOND EXCHANGE

Following were the sales on the Reno Stock and Bond Exchange board yesterday:

Courtesy A. Hampel Brokerage Co.

CLOSING QUOTATIONS

COMSTOCKS

	Closing Bid		Closing Bid
Alta	.03	Hale & Norcros	.51
Alpha	.06	Mexican	.51
Andes	.18	Occidental Con	.45
Belcher	.36	Ophir	2.00
Caledonia	.24	Potosi	.06
Challenge Con	.15	Savage	.54
Chollar	.19	Sug Belcher	.04
Con Cal & Va	.70	Sierra Nevada	.32
Con Imperial	.02	Silver Hill	.53
Crown Point	.24	Union Con	.42
Exchequer	.43	Utah Con	.03
Gould & Gurrie	.18	Yellow Jocket	.75

GOLDFIELD

	Closing Bid		Closing Bid
Adams	.15	Jumbo Ex	1.70
Atlanta	.69	Kendall	.35
Blue Bell	.20	Kewanas	1.02½
Blue Bull	.35	Laguna	1.50
Black Butte Ex	.11	Lone Star	.23
Black Rock	.06	Lou Dillon	.10
Black Ants	.07	Mohawk	15.12½
Booth	.60	Mohawk Ex	.16
Columbia Mt	.69	Mayne	.09
Con. Fraction	3.90	Nevada Boy	.12
Conqueror	.14	Oro	.30
Crackerjack	.21	Potlatch	.46
Consol Mines	7.25	Portland	.22
Daisy	1.37½	Red Top	4.07
Diamondfield	.41	Red Top Ex	.35
Dixie	.08	Red Hills	.46
Empire	.14	Sandstorm	.63
Florence	5.50	Silver Pick	.90
Goldfield Min	1.50	St Ives	1.15
Great Bend	.87	Triangle	.29
Great Bend Ex	.17	Yellow Rose	.10
Great Bend An.	.17	Vernal	.29
Jumbo	4.05		

TONOPAH

	Closing Bid		Closing Bid
Belmont	4.37½	Montana	3.30
California	.03	Mon Mid Ex	.07
Cash Boy	.11	Mizpah Ex	.32
Golden Anchor	.24	North Star	.29
Golden Crown	.11	Ohio	.04
Great Western	.02	Rescue Con	.17
Home	.10	Tonopah Ex	3.00
Jim Butler	.84	Ton Nevada	17.00
MacNamara	.93	West End	1.02½
Midway	1.35		

BULLFROG

	Closing Bid		Closing Bid
Amethyst	.39	Mont Shos Ex	.09
Bullfrog Con	.05	National Bank	.24
Daisy	.10	Nugget	.07
Denver Anex	.12	Original Bull	.12
Gold Bar	.7	Steinway	.09
Gold Bar Ex	.10	Sunset	.11
Golden Sceptre	.17	Tramp Consol	.74
Homestake Con	1.00	Valley View	.06
Mayflower Con	.45	Victor	.12
Montg Mt	.15	Yankee Girl	.06

MANHATTAN

	Closing Bid		Closing Bid
Broncho	.10	Cranny	.10
Buffalo	.04	Little Joe	.02
Consolidated	.70	Mustang	.20
Combination	.03	Original Manhat	.15
Crescent	.08	Pine Nut	.14
Cowboy	.03	Stray Dog	.16
Dexter	.13	Seyler Hump	.07
Gold Wedge	.07	Yellow Horse	.05

WONDER

	Closing Bid		Closing Bid
Jack Pot	1.05	Alice	.05

FAIRVIEW

	Closing Bid		Closing Bid
Eagle	.57	Nevada Hills	4.10
Eagles Nest	.21		

OTHER DISTRICTS

	Closing Bid		Closing Bid
Nev Goldfield	.26	Round Mt Ex	.20
Goldyke Reef	.13	Round Mt Minig	.35
Pitsburg Slf Pk	1.75		

The Nevada-Masonic Company have a large estate adjoining the Pittsburg Liberty, Masonic district, and the same characteristics found in the latter occur in the Nevada-Masonic.

Latest Goldfield Maps

A consignment of latest Goldfield maps, compiled by Elmer J. Chute, has been received by the Porteous Decorative Company. The coming from the press of these maps has been awaited with interest by mining operators and prospectors as they are certainly the most complete and thorough detailed map of the Goldfield district ever offered to the public. They are large lithograpic wall maps, with dimensions four by five feet, and besides being artistically printed in colors, contain all the detailed information of the mines of Goldfield and country for miles around. Every surveyed or patented claim is represented on the map with the names of the companies operating them. A margin index also gives information regarding the companies in that distrist. No mining man or firm who claims to be posted on the mines of Nevada and especially southern Nevada, can afford to be without this most thorough and up-to-date map of that region. These handsome maps sell for $5.00, and are well worth the money. There has been a great demand among brokers and operators for copies of Chute's map and the arrival of a consignment in Reno will be eagerly taken up. The Porteous Decorative Company of Reno are sole agents for Reno and surrounding territory Call at their store on Virginia street and inspect them or send in you order by mail.

CAN YOU ENJOY

A HEARTY MEAL?

If not, try taking a dose of the Bitters before same. It will give you an appetite, aid the stomach in its work of digestion and assimilation and prevent those ailments that heretofore troubled you.

HOSTETTER'S STOMACH BITTERS

is especially adapted for making weak stomachs strong, and thus curing Dyspepsia, Indigestion, Costiveness, Headache, Liver Troubles or Female Ills. Try it today. It is pure.

MEATS

Best procurable, Fresh Ranch eggs, Tender Chickens. We attend Phone with Promptness.

DIXON BROTHERS,
Commercial Row & Sierra

EAT AT The Cottage Restaurant Douglass Ave.

Scheeline Banking & Trust Co.
Reno, Nevada
Officers and Directors
M. SCHEELINE ..... President — J. B. McCULLOUGH ..... Vice-President
EDW. SCHMITT ..... Vice-President — H. LEWERS ..... Cashier
MILO C. McMILLAN ..... Assistant Cashier
DANIEL MEYER RICHARD RYLAND.
Will transact all kinds of business connected with a Bank and Trust Company. Stocks and Bonds of all description bought and sold on commission. Exchange on all parts of the world bought and sold.
Agents for the leading Fire Insurance Companies.
Will act as Executors or Administrators of Estates, and as Guardians for Minors; will attend to the management and settlement of Estates, Guardianships, Assignships, and Trustee, Agent of Attorney for Individuals, Firms, Associations or Corporations, as Agents for the purpose of registering or countersigning the Certificates of stock, Bonds or other indebtedness of any Corporation, Company, Association, Municipality, State or public authority.
INTEREST PAID ON DEPOSITS. Investigate Our Savings Department.

IN THE TOWNS

Where you find the people making use of their banks, depositing their money and paying their bills by check, you will find a progressive, "get-there" spirit that means the up-building of that town and vicinity.

This is our home and we take an active interest in watching and aiding the material prosperity of both town and surrounding country. We should like to see every man and woman who has an income, every farmer, every laboring man, every mechanic, every young man in this community start a bank account.

You are interested—come in and talk with us about it.

THE FARMERS AND MERCHANTS NATIONAL BANK OF RENO

Under U. S. Government Supervision.

For Sale

Positively the most modern and up-to-date residence in Reno. Electric lighted, steam heated, call bells in every room.

JACK DAVIS

The Nye & Ormsby County Bank
RENO, TONOPAH, GOLDFIELD, CARSON AND MANHATTAN
PAID UP CAPITAL, $500,000. SURPLUS, $192,000
Interest Paid on Time Deposits. Domestic and Foreign Exchange and Letters of Credit Issued.
OFFICERS—Frank Golden, President; D. M Ryan, Vice-President, J. J. McQuillan, 2nd Vice-President; Arthur G Raycraft, Cashier; Geo. W. Corning, Carson; A. T. Titus, Tonopah; W. T. Virgin, Goldfield, R. E. Meder, Manhattan, and Geo. A Macpherson, Wonder. Assistant Cashiers.
DIRECTORS—D. M Ryan, M. L McDonald, Jas. G. Sweeney, Thomas Kendall, J. J. McQuillan, B T. Edwards, F. G. Newlands, A. D. Nash, L. L. Patrick, Frang Golden and Neil McLean.

F. M. CROCKER — OSCAR J. SMITH
F. M. Crocker & Co.
BROKERS
MEMBERS RENO STOCK EXCHANGE
Orders for the purchase or sale of Nevada Stocks Solicited
ROOM 3, 204 VIRGINIA STREET — RENO, NEVADA

H. W. YOUNG,
Chemist and Assayer
Completely equipped plant for Fire and Wet Assays and all classes of Analytical Work
PHONE 1216 — BASEMENT BANK OF NEVADA

H. G. BRANNEN
BROKER
Member Reno Stock and Bond Exchange.
Stocks and Bonds Bought and Sold on Commission
Phone 1221
Room 409-412, Clay-Peters B'ld'g — Reno, Nevada

Reno Cornice and Sheet Metal Works
New Building, Peavine and Plaza
Estimates Given on all Kinds of Sheet Metal and Tin Work.
Blow Pipes, Heat and Ventilating Fan System, Furnace Work With Return Air System.
Cornice and General Jobbing, Galvanized Iron Window Frames and Sash.

The New OVERLAND HOTEL
THIS HOTEL is steam heated and electric lighted throughout. The most complete dining room and grill in the city. Cafe and restaurant under management of the hotel. The finest bar in the State in connection.
CHAS. J. SADLIER, Prop. — Commercial Row & Center Street.

Bank of Nevada
RENO, NEVADA.
G. F. Turrittin ..... President
P. L. Flanigan ..... Vice-President
H. Lewers ..... Cashier
G. A. Macpherson ..... Assistant Cashier
Directors
G. F. Turrittin, A. G. Fletcher, P. L. Flanigan, R. L. Douglas and Henry Anderson.
PAID UP CAPTIAL $600,000
Accounts of Banks, Corporations and Individuals received on the most favorable terms.
3½ Per Cent Per Annum Paid on Time Deposits.
Buy and sell exchange on all principal cities of the United States, Canada, Asia, Europe and Africa.
We are agents for 14 of the best Fire Insurance companies whose total assets are $217,640,081.
Safe Deposit Boxes for rent, prices according to size, varying from $3 to $12 per annum.
WE SOLICIT YOUR BUSINESS.
Savings Department
Our Savings Department accepts deposits of $1.00 and upwards, paying 3½ per cent per annum thereon.

WASHOE County Bank
RENO, NEVADA
Capital paid in.... $ 500 000.00
Surplus fund..... 125,000.00
Deposits 2,750,000.00
Interest Paid on Deposits in Savings Department.
CORRESPONDENCE INVITED

DO YOU WANT A COUNTRY HOME?
We have for sale a tract of about ten acres of land one mile south of the City Limits of Reno. It is high ground and has a beautiful view of the city and country. There is a fine orchard, penty of shade trees and an abundance of water for all purposes. The improvements are nominal. We would like the opportunity of showing you this property.
The Price is $8,000
Loans — Rentals — Insurance — Investments
BONHAM REALTY AND TRUST CO. 32 E. SECOND ST.

The Imperial
Mrs. F. W. Selfridge, Prop.
Most elegantly furnished rooms in Nevada. Steam heat, hot and cold water; baths and electric lights.
Corner Second and Sierra Sts. Phone 931 :: Reno, Nevada

Table Supplies
Everything from plain necessities, ot seasonable luxuries; good quality and right prices. Buy your groceries of
NOVACOVICH
Commercial Row

Drugs
A complete line of pure drugs. Prompt and efficient service. Prescriptions carefully compounded.
S. J. Hodgkinson
VIRGINIA STREET.

The Pyramid Saloon
WORKINGMEN'S RESORT
Laborers furnished on short notice.
Restaurant in connection.
Rooms 25c
Phone 597
O. E. BILBEE, PROP.

Nevada Planing Mills Co.
A. SPENCER
President and General Manager
Lumber and House Furnishing Materials, Turning, Scroll Sawing, Etc.
With all modern machinery we are prepared to turn out first-class work at reasonable rates promptly. Mill and yard north of N. C. O. shops. Office rooms 7-8 Byland Levy Bld.

THE MARKET FOR SILVER AND COPPER

SILVER.

New York	64 7-8c
San Francisco	64 7-8c
London	30d

COPPER.

New York Ex.	24 3-4@25 1-2

LEAD.

New York Ex.	6@6.05

Silver Quotations.

SAN FRANCISCO, May 9.—Silver 64 7-8c, Mexican dollars, 51c.

NEW YORK, May 9.—Silver, 64 7-8c; Mexican dollars, 50c.

LONDON, May 9.—Bar silver uncertain, 30d.

The Metal Market

NEW YORK, May 9.—The London tin market was somewhat irregular with spot closing at 10s higher at £192 15s, while futures were 5s lower at £187, 15s. Locally the market was quiet with spot quoted at 42½@43.

Copper had quite a sharp break in the London market with spot closing £1, 5s lower at £101, 10s and futures £1 lower at £100, 15s. Locally the market was dull and a shade lower on the inside prices. Lake quoted at 24 3-4@25 1-2, electrolytic 24 1-4@24 3-4 and casting at 23 3-4@24 1-2.

Lead was unchanged at 6@6 5-100 in the local market and £19, 12s, 6d in the London market.

Spelter was unchanged at £25, 17s 6d in London and at 6 1-2@6 6-10.

Iron was higher in the English market. Locally the market continued firm.

THE EASTERN MARKETS

NEW YORK, May 9.—Prices of stocks moved downward in the opening today on a small volume of business. United States Steel was an exception with a small fractional gain. The New York utilities stocks were notably depressed on account of the agreement at Albany to support the house utilities bill. Brooklyn Rapid Transit declined 1 1-4, Interborough Metropolitan preferred 1 1-8 and Nek York Central 1.

Temporary support was extended to the list whereby New York Central and others made up their loss and the fractions partially. The demand dwindled and prices began to ease off again. The Interborough Metropolitan stocks got down to 13-4 and 2 1-4 below last night on this decline.

Plums was the most conspicuous feature in the market. American Smelting and Union Pacific rallying 3-4 above last night. The general movement was extremely narrow and the transactions were small. Bonds were steady.

Traders took quick profits in Smelting and it went back to yesterday's closing. Other stocks were not seriously affected and the tone became better when Smelting and Union Pacific were again lifted to a point above last night.

Commercial Paper

NEW YORK, May 9.—Money on call steady 2@3 per cent; ruling rate and offered at 2 3-4. Closing bid 2 1-2.

Time loans stronger, sixty days 3 3-4 ninety days 4 per cent, six months 4 1-2 per cent.

Prime mercantile paper 5 1-2@6 per cent.

Sterling exchange weak with actual business in bankers bills at 4.86, 10@15 for demand, and at 4.83@35 for sixty day bills. Posted rates 4 81 and 4.87. Commercial bills 4.83.

Grain and Provisions

CHICAGO, May 9.—The wheat market today opened active and strong on an urgent demand by commission houses. The bullish factors were cold weather in the northwest and slightly firmer prices at Liverpool. July wheat opened 1-4c to 1-2c higher at 85 1-4c and sold at 85 3-8@1-2c.

Continued small local receipts and the strength of wheat combined to make a firm opening in the corn pit. July opened unchanged to 1-8c net higher at 49 5-8c to 19 3-4c and sold at 49 7-8c.

Cold weather in the northwest which is expected to delay seeding operations made a firm oats market. Trading was quiet. July oats opened unchanged to a shade higher at 43c to 43 1-8c, and sold at 43 1-3@3-8c.

Provisions were strong on a good demand and light offerings. July pork opened 15c higher at 16.40; lard was up 5c at 9.02 1-2 and ribs were 2 1-2c higher at 8.92 1-2.

Live Stock Receipts

CHICAGO, May 9.—CATTLE—Receipts 6500. Market strong to a shade higher. Beeves 4.30@6.45; cows 1.80@4.85; heifers 2.60@5.30; calves 4.25@6.00; good to prime steers 5.40@5.45; poor to medium 4.30@5.35; stockers and feeders 2.90@5.10.

HOGS—Receipts 1200. Market steady. Light 6.25@6.50, mixed 6.25@6.50; heavy 6.05@6.45; rough 6.05@6.20; pigs 5.85@6.35; goods to choice heavy 6.30@6.45.

SHEEP—Receipts 12,000. Market strong. Native 4.50@6.80; western 4.50@6.80; yearlings 6.75@7.65; lambs 6.50@8.70; western 6.50@8.75.

Western Wool Market

ST. LOUIS, May 9.—Wool steady; medium grades combing and clothing 22@26, light fine 20@21, heavy fine 15@17, tub washed 20@37.

Closing Out Sale.

Commencing on May 1 and continuing for fourteen days I will sell my entire stock of groceries at cost, also all store fixtures, as I intend to engage in another line of business. This is an opportunity for the housewives of Reno to get a supply of first-class groceries. M. J. KIELY, 340 North Virginia St. Phone Main 626. m-1-tf.

James May is the agent in Reno for the Caille Brothers Company slot machines. m7tf

CLASSIFIED ADVERTISEMENTS

NOTICE—All classes of legitimate advertisements not exceeding four lines inserted for 50 cents a week.

ANSWERS TO WANT ADS

Answers to the following addresses remain uncalled for at The Journal office:

L. M. X. E. C. & W. S. C. S. M. B. M. B. Diamond J. H. E. B. G. E. B. D. H. C. Bremer E. C. S. J. E. P.

HELP WANTED

WANTED—A competent, experienced stenographer and bookkeeper, man or woman. Address P. W., Journal office. m110

WANTED—A competent chambermaid at the Overland Hotel. m10w

WANTED—Six refined young ladies, between sixteen and twenty, to act as ushers in new Hippodrome theater. Call Room 1, Journal Bldg., between nine and ten, mornings, and seven and eight, evenings. 1410

WANTED—Two steady waitresses at Carson. Call at office, good wages. Oliver De Jarvis, Carson Exchange Hotel, Carson, Nevada. 1d7

WANTED—Another lady clerk. Call at the Busy Bee. m1

WANTED—Two girls to wait on ladies. Golden Eagle Hotel. m8w

WANTED—A porter at the Walstab Hotel, Sparks, Nev. m8w

WANTED—Immediately, two dining room girls at Ventura Hotel. Good wages. m8w

TWO experienced saleladies for fancy goods department and two young ladies for wrapping desk. One young man to learn dry goods business. Inquire Manager, Palace Dry Goods House. m8w

WANTED—Woman to work by the day. Washing and cleaning. Call at Claibarnes 20 S. Confie St. m7

WANTED—At once, first class ironers, good wages. Apply 709 Alameda Ave. m7

WANTED—Two good girls to wait on table; also do chambermaid work. Address E. H. Conley, Walley Springs, Nev. m6w

WANTED—An old lady or young girl with references, to do housework for two with wages according to work. Inquire at 711 West Fourth. m6w

WANTED—A competent woman for general house work. Good wages to right person. None who is not a through housekeeper need apply. No washing. Apply after 5 o'clock evenings, 737 Mill street. m6w

WANTED—A first class all round baker, good wages to the right man. Write O. O. G. South Carrack, Nev. m5w

WANTED—Second cook. Chinaman or Jap. Address E. H. Conley, Walley Springs. m4w

WANTED—Maugle girls. Reno Steam Laundry. m4w

WANTED—A live man capable of promoting an industrial proposition. Don't answer if you can't make good. Address P. O. Box 56, Reno, Nevada. n4w

WANTED—A young or middle aged woman to cook in family. Good wages to right party. Phone 227 or Box 538. f10tf

SITUATIONS WANTED

LADY stenographer, with experience, seeks position. Can give references; also use typewriter. Phone 210. Address P. O. Box 18, Reno. m6w

WANTED—To run a book or office; all comer man, five years experience. Good references. Address O. H. Groth, care Gold Golder. m8w

GENTLEMAN of wide experience in best hotels of the country would like position as head clerk or manager in hotel. Best of references. Address R. D., Journal. m4w

EMPLOYMENT OFFICES

INTERNATIONAL EMPLOYMENT AGENCY will furnish any amount of labor for railroads, mines, etc. Con Anargyros, 258 E. Commercial Row. a9tf

RENO EMPLOYMENT AGENCY—C. D. Virgin, 128 Commercial Row, will furnish all kinds of help for railroads and mines. Phone 629. d1tf

JAPANESE EMPLOYMENT OFFICE—All kinds of labor furnished at short notice. R. Kiko proprietor, 219 Peavine. Phone Main 859. m1tf

FURNISHED ROOMS

FOR RENT—Sunny front bed room, suitable for two gentlemen. 46 Nevada St. m10w

FOR RENT—Two furnished rooms for gentlemen. References. 651 Elko Ave., three blocks east of Lake St. m10w

FOR RENT—Nicely furnished room, with stand for couple. Apply 117 W. 2nd St. m8w

FOR RENT—Nicely furnished room. Gentleman only. Inquire at 57 High St. Close to Troy Laundry. m5w

FOR RENT—Furnished room, suitable for one or two gentlemen; bath in connection. One block from car line. Inquire 98 Winter St. f

FOR RENT—A large sunny front room, all modern conveniences. Close in; 609 Lake street. m5w

FOR RENT—Nicely furnished room. All modern conveniences; suitable for one or two gentlemen. 451 Hill St. m1w

RENO TURKISH BATHS—Nice rooms, clean beds. Corner 6th and Sierra St. Phone 1301. a7tf

GOLDEN EAGLE—Only family hotel in Reno. American and European plan; elegant rooms, day 50 cents, week $2.00 up; meals, 25 cents; hotel refurnished with comforts of a home; Sierra st. J. H. Bridges, proprietor. 29tf

THE VENTURA HOTEL—427 Peavine St.; 100 outside, sunshiny rooms at 50 cents. The best board and lodging and most reasonable rates in the city. Positively the best 25 cent meal in the state. Transient rates from $1.00 per day up. Six free baths for our guests. First class bar in connection. We specially desire the patronage of union men. ELKINS BRO., Props. f20m

FOR RENT

FOR RENT—An elegant modern 5 room cottage, furnished, for 3 to 6 months. Inquire at Mrs. R. C. Riggs, 420 North Center street. m5w

WANTED—TO RENT

WANTED—Furnished rooms, apartment, flat or house with bath and in good locality. Will pay or rent. O. W. J., 215-6 Clay Peters Bldg. m10w

WANTED—Room and board in private family where there are no other boarders, by man and wife. Address Room 7, Journal Bldg. 10

WANTED—Room with or without board in first class private family, by young man of good family. References exchanged. Address R. P. M., Journal office. m10w

WANTED—To rent, furnished or unfurnished house of eight or ten rooms. Will buy furniture. Address J. W. F., this office. 9

WANTED—Furnished house 15 or 20 rooms; best of care; would buy furniture and lease house. Address T. J., Journal. m9w

WANTED—To rent, modern unfurnished house of from five to eight rooms and bath, in good location. Will take lease for a year. Address A. M., Journal office, stating terms and location. m2tf

WANTED—Four or five furnished rooms or furnished house. Address A., this office. 7

WANTED TO RENT—Two or three modern housekeeping rooms in central location. Address H. R., Journal. m4w

WINDOW CLEANING

BEST IN RENO—Window and house cleaning. Joe Brown Company. Phone 724. Office 131 Virginia Street. d16tf

Notice Patrons

The business office of the Nevada State Journal will hereafter remain open evenings until 8:30 o'clock, after which time patrons cannot be accommodated.

FOR SALE—REAL ESTATE

FOR SALE—A few lots in Riverside Heights from $1500 to $3000. Call on Overland Banking and Realty Co. quick if you wish one of the above choice lots. Overland Bldg. opposite depot. Phone 7. m8w

SEVERAL acres land all in alfalfa, one mile from Reno. Prices $250 and $300 per acre. Overland Banking & Realty Co. will gladly show you over this ground and any other properties in or out of the city. Phone 7. 8

SOMETHING hard to get, but we have it, a beautiful new home in Riverside Heights; easy payment. Call or Overland Banking & Realty Co., opposite depot. Phone 7. m8w

FOR SALE—A five room cottage, modern in every respect, woodshed, chicken yard and garden on lot 50x175. Must sell quick. A bargain at $2200. See Overland Banking & Realty Co., opposite depot. Phone 7. m8w

ANOTHER early a corner lot on 2nd St. Electric cars every fifteen minutes. Don't delay see Overland Banking & Realty Co., opposite depot. Phone 7. m8w

GOOD acreage under ditch only one mile from Reno at $100 per acre. Just think of it. Call up Phone 7 and the Overland Banking & Realty Co. will be pleased to show you over the property. m8w

TRAVERS REALTY CO.

Rooms 1 and 2; 130 Virginia St. Phone 656

$2000—Will buy a fine 5 room cottage in good location. This is the outstanding up of an estate, and that is why we are selling so cheap.

TO running house seekers. We can surely interest you this week, having just obtained three different propositions, all of which we know would interest you; so lose no time but see us before we sell them, as they will surely be sold in the next few days.

$2500—Will build new little home of 4 rooms, pantry, good cellar and well; fine corner lot 100x140 feet, all furnished; will worth $2800.

$1800—A fine piece of ground of 100x150 feet and a well built 2 room house with cellar and water, $1800 will buy this property, and it will sell quick.

$2250—This is truly a peach. This little home is really the prettiest place in town and in the room part of town too. A lovely corner lot. The little home, $2500 will buy all.

$1200—Anybody looking for a home of this description will gladly pay this for this ideal 3 room modern home on fine improved ground in the best location in town.

$2000—This is a rattling investment, two newly built 3 room modern cottages, on fine lot in fine location; will bring 12 per cent on the purchase price.

$400—Another good buy, a 3 room thoroughly modern cottages for sale on well improved lot, in good location would suit anybody's taste. Terms on this property will be given.

TO YOU who are looking for a lot to build upon. We want you to remember that we still have the exclusive agency for the Martin tract, South side, University Addition and St. George's Addition, north of town, also agency for Sierra Vista, Scenic Park and hardly a block where there is a vacant lot left but we can sell you. So when you see us, whenever you want to go we can get you there and in a way that will suit you. See Dio

TRAVERS REALTY CO.

Rooms 1 and 2; 130 Virginia St. Phone 656

FOR SALE—Elegant home of eleven rooms, bath and pantry. All modern conveniences. Stables, awn, shade trees and flowers. Furnished or unfurnished. Also some lots in good location. Apply afternoon or evening, 557 Mill street. m5w

FOR SALE—
One strictly modern, new 5-room cottage, large lot, beautiful location South Side.
One strictly modern new 6 room bungalow in same location.
Fine residence lots near river in west part of city; graded streets and cement walks. Will build houses to suit. Easy terms.

W. R. GILBERT,
621 Lander St., or Gen. Delivery.
Office 228 N. Center. a7tf

HOTEL FOR SALE—Without question, the finest hotel property in Nevada; house of 50 rooms, elegantly furnished and surrounded by beautiful grounds containing 2 acres; fronts on three of Reno's best streets as follows: 4th St., 200 feet; Lake St., 200 feet; Center St., 200 feet; great chance to subdivide; lots will pay entire purchase price, leaving all room required for hotel, now doing a prosperous business and sole reason for selling is owner's wish to retire; one-half of purchase price must be in cash; easy payments for balance; this property has 700 feet frontage. Address MRS. J. DONAGHY, Reno, Nev. a7tf

Do you want the most desirable vacant business corner on Second street, 100x150 ft.? If it is a bargain? We have it.
Call on Valley Realty Company, 131 Commercial Row, or phone 665.

$3200 for 160 acres of improved land. House 5 rooms, barn, chicken houses, 7 head cattle, farming implements, 3 acres orchard, 70 acres hay land, 25 acres natural meadow and alfalfa, cuts 30 tons year. Irrigation canal on place, fine springs, good place for general farming. Fine resident lots, and smaller places. Address J. H. Wills, Real Estate & Insurance, Mining Property, East Auburn, Cal. a30m

FOR SALE—Rock and gravel pit or rent with new gasoline engine, abundance of rock and gravel, one mile from town. Address Box 611, Reno, Nevy. m8w

FOR SALE—REAL ESTATE

PECK & SAMPLE
11 East Second St.

BARGAINS FOR THIS WEEK

$2750—Two cottages and one cabin fully furnished, on Interurban car line. Rents for $30 per month now, and will advance.

$1250—Six room cottage on N. Virginia St., near university. This is a splendid home for the price.

$1000—Six room cottage on Bell street, furnished, lot 50x100, south frontage. Buy this home and stop paying rent.

$2500—A choice lot on Hill street, 50x100. The only lot for sale on this street.

$3300—Three lots on Riverside Ave. Facing the proposed Boulevard. Fine location for home on the river.

$1250—Two lots left at this price on Ridge St. Adjoining home of Senator Newlands and property of Senator Nixon. These lots will advance $500 each before the year is out.

WE ARE exclusive agents for New Southside Addition, Riverside Heights Addition and extension of Ridge St., Rio Vista Heights.

EXCLUSIVE managing agents for Sierra Vista Tract. The only up-to-date addition to our rapidly growing city. Fully sewered. Macadam streets, Sidewalks, Tree lawn, Electric Railway.

PECK & SAMPLE
11 East Second St.

For Sale by
BONHAM REALTY & TRUST COMPANY

LOTS in Rio Vista Heights near Senator Newlands' home, east front, high ground, splendid view. Most desirable home sites. Lots 50x130 feet, $1750. Corners $500 more.

SCENIC PARK, our own subdivision. Choice lots on new interurban electric line. High ground, excellent view, two blocks above Virginia street, three blocks from California avenue. Lots 50x140 on eighty foot streets, $550; on cars line $750. Corners $800 and $850. Easy terms.

$4000—A new modern cottage on West St., in best residence district, near to schools and kindergarten, 5 rooms, bath, pantry, beautifully arranged and well built. Cement walks. A bargain for the homeseeker.

$4200—Modern cottage, 5 rooms, near high school. Lot 47x140.

$4500—Elegant new bungalow on south side. Craftsman interior; east frontage; range, etc. One block from new car line.

$7000—Beautiful 7 room house on Elm street, south front, artistic interior, strictly modern; coal and gas range and coal heater. Grounds nicely improved.

$10,500—An elegant colonial residence near university. Eight rooms, full basement, steam heat, standard plumbing. Beautiful weathered oak interior. Fully furnished, including piano. Nice yard, chickens, etc.

$1600—Three houses in good residence district. Fully modern and well built; produce $180 per month income. An elegant investment.

Fire Insurance in best companies.

BONHAM REALTY & TRUST COMPANY
11 East Second Street

FOR RENT OR SALE—The Mountain View Hotel, Verdi, Nevada; or will rent dining room and kitchen. Address E. Lachapelle, Verdi, Nev. j12tf

FOR SALE MISCELLANEOUS

FOR SALE—Pansy plants and asters, tomatoes and peppers. Apply 759 W. 5th St. Phone 855. m10w

FOR SALE—One restaurant and lunch counter doing from $50 a day up. Two years lease. Have other business. John Wright, Olympic house, Nev. m10

FOR SALE—First class high grade piano in use a short time, cost $550, sacrifice. Player, Guitar lessons, Inquire at clothing store 229 Virginia St. m10w

FOR SALE—Draft and road horses, high class, all well broke ready for work, at Fallon Livery Barn, Fallon, Nevada, or corner of Virginia and California, Reno. Gaulding and McNeal, shippers of high class horses, see Wm. G. McNeal. m9tf

FOR SALE—Almost new, $65 range, will sell cheap. Call at 301 Walnut St. m1w

FOR SALE—Pasture, either horses or cattle. Howard Ranch, John Picetti. m1w

FOR SALE—New Home and White sewing machines. All makes rented and repaired. Rugs, rot squares and lace curtains sold on weekly payments. J. S. Eistner, 1135 Fourth St. P. O. Box 501. Phone 1070. m21tf

FOR SALE—Seat on Reno Stock and Bond Exchange. Write to Crescent Investment Co., P. O. Box 612, Goldfield, Nev. m29w2

FOR SALE—Team suitable for prospector. Weight about 950 and 1000. Both young and sound. Address P. O. Box 715, or call at Santa Ranch. a27tf

LOST

LOST OR STRAYED—One brown horse, weighs about 850 pounds, when last seen had saddle and bridle on. Return to Swiss Hotel and receive reward. J. Catta. m10

LOST OR STOLEN—One brown mare, brand R. E. left hip, also one dark brown strap, branded 5 on right hip. Weight 900 or 900. Address Harmonitree Stables, Reno, Nev. 9

LOST—Between the C. O. D. Wood Yard and Liberty St., an order and collection book containing three or four checks and some greenbacks. Liberal reward if returned to C. O. D. Wood Yard office. m8w

LOST—Heavy black buggy robe between Ralston and Nine St. on 5th. Finder return to Journal office and receive reward. n7w

LOST—Small young mouse-colored burro. No mark, hair clipped or belly. Finder return to 317 N. Virginia St., and receive reward. 5

STRAYED or stolen, a dark brown mare, weight about 1100 pounds. Branded circle dot on the left hind leg. Two white hind feet, shod all around. Finder notify F. G. Folsom, 731 Ralston St. m4tf

LOST—A child's necklace with a small heart-shaped locket attached. Return to Journal office and receive reward. m4w

FOUND

FOUND—Women of Woodcraft pin. Owner can have same by calling at Journal office and paying for this ad. m7w

MISCELLANEOUS

SKIN and scalp scientifically treated at your own home. Facial Massage. I use the celebrated "Semple Glowing," one application will convince you of its merits. Manicuring. Corns relieved without knife or medicine. Genevieve Walton, Reno, care General Delivery. m9w

W. R. C. DINNER—Dinner will be served Wednesday, May 15, between 5 p. m. and 7:30 p. m., at Eagle's Hall by ladies of Gen. O. M. Mitchell W. R. C. Price 35 cents per plate. A specialty of hot biscuits. Proceeds for Memorial Day flowers.

WANTED—To correspond with a respectable lady about 30 years. Object matrimony. Address W. O. T., this office. m8w

A PARTY owning ranch and range wants a partner to stock same with cattle or sheep, also suitable for poultry farm. Address H. I., this office. m8w

MRS. EMMA BRISBANE, hair and scalp specialist, gives 12 massage treatments for hair and scalp for $5, also facial treatments the same. Manicuring done; 150 West St. Phone 606. m8w

PRIVATE MILLINERY—Hats trimmed in the latest fashion. Old hats remodeled and made to look like new. No materials furnished. Hours 1 to 5 p. m.; 428 Hill St. m7w

PLAIN SEWING and children's clothes done especially. Call at corner North and Truckee Sts.

PSYCHROMUSTS—Mrs. Lyons will psychrometize ore specimens, giving quantity, also quality, and if easily reached. Full details regarding mine from which ore is taken; McPhail Bldg., Harriman Ave., Sparks, Nev. Harriman house, half block east of Harriman house. m5w

BOOK CASES, rugs and furniture for sale at 340 W. Fourth St. m5w

MISCELLANEOUS

WANTED—Washing and ironing, or plain sewing and mending. Rear 227 Maple St. m1w

MISS FAY BRIDGES—Will take a limited number of pupils on the piano forte. Special attention given to technique and beginners. Terms 50 cents per lesson. Golden Eagle Hotel. Phone 138. a30w

AUTOMOBILE repairing and special attention given gasoline engines and pumps. Phone 139, Reno Machine Works, 497 E. Fourth street. a20m

ALL kinds of lathe and planer work, drilling and grinding, brass castings and gears cut to order. Reno Machine Works, 497 E. 4th St. Phone 139. a20m

RENO MACHINE WORKS, repairs autos, gasoline engines and pumps. All kinds of machine work well and promptly done. 497 E. 4th St. Phone 139. a20m

HAIR SPECIALIST, facial massage, manicuring, also hair work done. Dr. E. E. McLean's hair preparations; creams sold. 227 N. Virginia St. Tel. 1220. a12tf

FOR your spring outfit, suit, shoes, hat, attend the consolidation sale at Mons Wardrobe, 220 Virginia St. Pickett Atterbury Co. Inc. m10tf

AGENTS WANTED—Men and women making $10 to $25 a day selling our embroidery goods. No capital or experience required. Write for samples and exclusive agency. U. S. Embroidery Works, Omaha, Neb. n5m

JOHN WALKER—If John Walker who once lived near Oakdale, Stanislaus County, California, will place himself in communication with Messrs. Minor & Hawkins of Modesto, California, he will hear of something to his advantage. n2tf

FOR the best stock and poultry food, try Wilbur's, an elegant premium with the food and satisfaction guaranteed. E. Lent's, 20 West Commercial. m14tf

FERTILIZER—Good manure suitable for lawns; will deliver for $1.25 per load. Send orders to C. O. D. Wood and Coal Co. Phone 557. f15tf

HAVE your feet treated for corns, calouses and ingrowing nails by expert chiropodist at Phoenix Turkish Baths, basement Bank of Nevada Bldg., 247½ Virginia St. f14tf

RENO NURSERY—The leading varities of fruit, shade and ornamental trees. Also large assortment of monthly roses and climbing vines. 526 Humboldt St. Telephone 1217. f21tf

SECOND HAND

JUST PHONE 901 for Nevada Junk Company. We pay the highest price for all kinds of junk; if you want to buy or sell anything call at 251 Lake or phone 207.

SECOND-HAND CLOTHING—If you wish to buy or sell new or second-hand clothing, call at the Truckee Clothing Store, 27 West Second Street, O'Connor block. Highest prices paid for second-hand goods of all kinds. Phone 985. m30tf

MONEY TO LOAN

THE CITY LOAN CO., 227 Virginia Street. Phone Main 42, is the recognized bank of the wage-earner; it advances its funds to all reliable salaried employes just on note returnable in easy weekly or monthly payments to suit the borrower; get our rates and terms if in need. Collateral Loans will also be made on pianos, etc., to those not earning wages or salary. tf

LEGAL ADVERTISEMENTS

NOTICE

In the Second Judicial District Court of the State of Nevada, in and for the county of Washoe.

In the matter of the estate of Saritha McCormaughy, deceased.

Notice is hereby given that the undersigned was on the 17th day of April, A. D. 1907, appointed and qualified by the above entitled court as executor of the estate of Saritha McCormaughy, deceased.

All persons having claims against said estate are required to file the same with the proper vouchers and statutory affidavit attached, with the clerk of the court within three months from the date of the first publication of this notice.

Dated April 17, 1907.

GEORGE E. PECKHAM,
Executor of said Estate.

Summerfield and Carter,
Attorneys for the estate. a18m

ASSESSMENT NOTICE

Orr Ditch and Water Company location of property, Washoe County, Nevada. Place of business, Reno, Nev.

Notice is hereby given that at a meeting of the board of directors of the above named company held on Friday, April 5, 1907, an assessment (No. 2) of fifteen cents per share was levied on each and every share of the capital stock of said company, payable immediately in United States gold coin to the treasurer, the Washoe County Bank. Any stock upon which the assessment shall remain unpaid on Monday, May 6, 1907, shall be delinquent and will be advertised for sale at public auction, and unless previously paid, will be sold by the secretary at the office of said company, on Thursday, the sixth day of June, 1907, at 3 p. m. of said day, to pay the delinquent assessment, together with costs and expenses of said sale.

By order of the board of trustees.

(Signed) C. GULLING,
Secretary.

a7td.

NOTICE

Department of the Interior, Land Office at Carson City, Nevada, March 15, 1907.

Notice is hereby given that Emma J. Williams of Washoe County, Nevada, has filed notice of her intention to make final five year proof in support of her claim, viz: Homestead Entry No. 616, made January 20, 1902, for the SE ¼ NW ¼, SW¼ NE ¼, Section 14, Township 19 N., Range 20 E., and that said proof will be made before Register and Receiver at U. S. Land Office, Carson City, Nevada, on May 7, 1907.

She names the following witnesses to prove her continuous residence upon, and cultivation of the land, viz:

Charles C. Jones, of Reno, Nevada; Edgar W. Sim, of Truckee, California; James Gault, of Reno, Nevada; James H. Gault, of Reno, Nevada.

Date of first publication: March 17, 1907.

LOUIS J. COHN,
Register.

m17td

NOTICE TO CREDITORS

In the Second Judicial District Court of the State of Nevada, in and for the County of Washoe, Nevada.

In the matter of the estate of Jacob Cohn, deceased.

Notice is hereby given by the undersigned executor of the estate of Jacob Cohn, deceased, to the creditors of, and all persons having claims against the said deceased, to exhibit them with the necessary vouchers, within forty days after the first publication of this notice to the executor of this estate, by leaving said claims and filing the same with the clerk of the District Court of Washoe County, Nevada, at the court house, the same being the place for the transaction of business of said estate.

S. JACOBS,
Executor.

G. W. Shutter-Cottrell,
227 Virginia St., Room 1 and 2.
Attorney for Estate. m10w4

NOTICE

In the Second Judicial Court of the State of Nevada, in and for the County of Washoe.

The State of Nevada sends to Ada L. Glasier, greeting.

You are hereby required to appear in an action commenced against you as defendant by Arthur B. Glasier as plaintiff, in the second Judicial District Court of the State of Nevada, in and for the County of Washoe, and answer the complaint therein within ten days after the service on you of this summons (exclusive of day of service), if served in said county, or twenty days if served out of said county, but within said district, and in all other cases forty days; or judgment by default will be taken against you according to the prayer of said complaint. This action is brought to recover judgment against you dissolving the bonds of matrimony between you and the said Arthur B. Glasier, on the ground that you, disregarding the solemnity of your marriage vow, willfully and without cause, deserted and abandoned the said Arthur B. Glasier, and ever since, have and still continue so to willfully and without cause desert and abandon him and to live separate and apart from him, without any sufficient cause or reason, against his will and without his consent.

All of which will more fully appear from the complaint, which is on file in the office of the clerk of the said court at Reno, in said county, and to which you are especially referred. And you are further notified that if you fail to appear and answer said complaint, the said plaintiff will apply to the court for the relief demanded.

In testimony whereof, I have hereunto set my hand at Reno, this eighteenth day of April A. D., 1907.

J. B. DIXON,
Attorney for Plaintiff.

m1w6

LEGAL ADVERTISEMENTS

NOTICE TO CREDITORS

Notice is hereby given that Frank Pedercini was duly appointed executor of the estate of G. Pedercini, deceased, by order of the Second Judicial District Court, of the state of Nevada, in and for Washoe county, on the 30th day of March, 1907, and thereafter duly qualified as said executor.

All creditors having claims against said estate are required to file the same with proper voucher, and statutory affidavit attached, with the clerk of the court within the time required by law so to do after the date of the first publication of the notice.

FRANK PEDERCINI,
Executor of the estate of G. Pedercini.

G. W. SHUTTER-COTTRELL,
Attorney for Estate.

Room 1 and 2, No. 227 Virginia St. Reno, Nevada. a11m

NOTICE

In the Second Judicial District Court of the State of Nevada in and for the County of Washoe.

In the matter of the estate of David H. Lodge, deceased.

Notice is hereby given that the undersigned was on the 20th day of April, A. D. 1907, appointed and qualified by the above entitled court as administratrix of the estate of David H. Lodge, deceased.

All persons having claims against said estate are required to file the same with the proper vouchers and statutory affidavit attached, with the clerk of the court within three months from the date of the first publication of this notice.

Dated April 20th, A. D. 1907.

MARTHA J. LODGE,
Administratrix.

O. H. MACK,
Attorney for the Estate. a21m

FREDERICKS' Millinery Parlors

Most exclusive Spring Styles arriving daily, in LADIES' DRESS AND TAILORED HATS. Finest Millinery from Eastern Markets.

MRS. J. FREDERICKS,
17 West Second St.

NOW is the time to leave your Orders for DECORATION DAY

JUST received a large stock of PLANTS, BIRD CAGES and BIRD SEED :: :: :: ::

Reno Floral Seed Co. :::

I. W. HARPER KENTUCKY WHISKEY

For Gentlemen who cherish Quality.

If you wish to save your clothes, go to the

—STAR—
Dying and Cleaning Works

We are installing a new process for making old clothes new cheaply. Ladies' and Gents' clothes cleaned and repaired.

Gents' suits pressed 50c cents. Dry cleaned and pressed, 75 cents. Scoured and pressed for $1.50.

Don't forget the number

111 CENTER ST. LEWIN

ASK YOUR GROCER FOR Crescent Flour

IT MAKES THE BEST BREAD

TESCH & D'LONCHANT
ARCHITECTS
General Drafting, Land and Mineral Surveys Computed.
Room 1 Sunderland Bldg., Reno Nevada.

MRS. J. V. ENQUIST
Dressmaking and Ladies' Tailoring
First-class Work
3rd and Cedar Sts. On car line. Sparks, Nev.

SURVEYORS

C. E. MUELLER, C. E.
Location Claims Surveyed and Mapped
Rooms 6 and 7, Bank of Nevada Building, Reno, Nevada.

W. D. ARNETT & CO.
Reno, Nevada.
ASSAY
Mining Engineers, Metallurgical and Chemical Labatory. U. S. Deputy Mineral Surveyor. Umpires. Controls.

BOOKER, PHILBRICK & FENNER
CONSULTING MINING ENGINEERS.
U. S. Deputy Mineral Surveyors.
Rooms 4-5, 218 N. Virginia Street. Reno, Nevada.

R. S. RANKIN
Civil and Landscape Engineer.
28 East Second St.
Telephone Main 904 Reno, Nev.

ATTORNEYS

JAMES B. JONES
Attorney-at-Law
Room 201 Clay Peters Building, Reno, Nevada.

S. McDOWALL
Attorney and Counsellor
Formerly of Leadville and late of Salt Lake City. Rooms 2 and 3, State Journal Building, Reno, Nevada. Mining and corporation business a specialty. Will act as Statutory Agent of foreign corporations on reasonable terms.

H. R. COOKE ALBERT D. AYRES
COOKE & AYRES,
Attorneys-at-Law
Office in Journal Block, Rooms 4-5-6, Reno, Nevada. General practice in all courts. Phone 465.

W. E. F. DEAL
Attorney-at-Law
Room 301-2-3, No. 26 Montgomery St., San Francisco, California, and Bank of California Bldg., Virginia City, Nevada.

n. J. Barry. E. R. Dodge.
DODGE & BARRY.
Attorneys-at-Law
Rooms 302 to 309 Clay Peters Building Phone 240. RENO, NEVADA.

L. E. C. HINCKLEY,
Attorney-at-Law
Corporation and mining law a specialty. Rooms 215-218 Clay Peters Building. Phone 1149. Reno, Nevada.

T. F. MORAN,
District Attorney
Of Washoe County, has moved his office to the Courthouse on Virginia street, where he will continue his practice as before. P. O. Box 723. Phone 675.

VETERINARIAN

DR. I. W. O'ROURKE, M. R. C. V. S.
Nevada State Veterinarian
Office and Residence—867 South Virginia St., Reno, Nevada. Phone 764.

DENTISTS

DR. J. C. HENNESSY,
Dentist
Clinical Instructor College of Physicians and Surgeons, San Francisco. Office Second and Virginia Streets. Hours 9 a. m. to 12 m. and 1 to 6 p. m.

PHYSICIANS

D. ANGUS SMITH, M. D.
Physician & Surgeon
Masonic Temple Rooms 4, 5, and 6. Phone, day or night, 73. Hours 8:30 to 10:30 A. M., 1 to 3 P. M. and 7 to 9 evenings.

SHORTHAND AND TYPEWRITING

M. F. JONES
Public Stenographer
Will also act as secretary for mining or other corporations. Office, Room 9, Masonic Temple.

FOR GREGG, PITMAN AND TOUCH SYSTEM OF TYPEWRITING
—GO TO—
EFFIE M. SCRIBNER, O'Connor Bldg., W. 2d Street

ARCHITECT

Wm. A. JONES
Architect
Room 2, Over Farmers & Merchants Bank. Office Hours:—11 to 12 A. M., 4 to 5 P. M. Reno, Nevada.

UNDERTAKERS

PHONE 629 Fetter & Durrett
Funeral Directors, Embalmers
Embalming for shipment a specialty. Complete stock of caskets and robes. Parlors in New Manning Building, 27 Plaza Street.

PERKINS & GULLING
Funeral Directors
Residence Phone 321. Phone 223. 232-44-40 SIERRA STREET Near Masonic Hall.

SPRINGTIME

Is the time for you to blossom out in your new Spring Toggery. COME—We will assist you.

HIGHEST GRADE CLOTHING

Absolutely correct in Fit, Style, Fabric and Price.

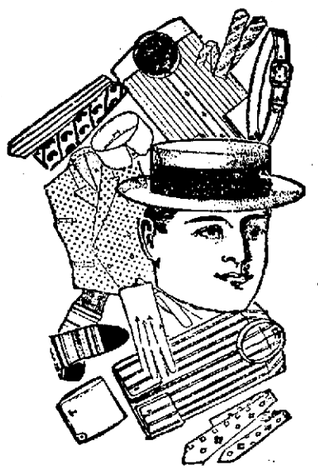

KNOX STRAW HATS
SMART FANCY VESTS
ELEGANT NECKWEAR
SHIRTS, HOSIERY
GLOVES, BELTS, Etc.

Everything necessary for Man's Correct Apparel.

Kuhn's Next Door to Postoffice

SMART SHOP FOR MEN

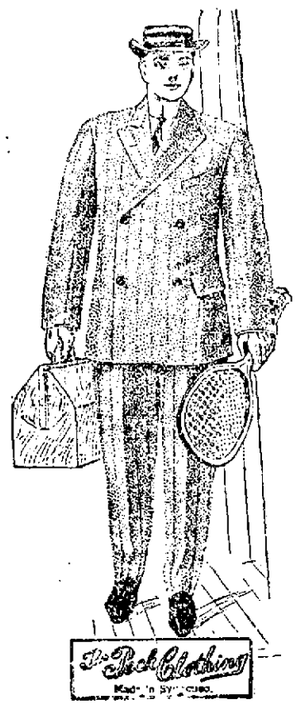

The Snappiest Suits Ever Displayed in Reno

In all the Handsome Shades for Summer

Gray, as usual, will be the favorite, and nothing prettier than the delicate shades of Gray that we have has ever before been brought to this city.

People who buy suits from us always come again.

There's a reason.

J. MARYMONT CO.

211 CENTRE STREET RENO, NEVADA

The Nixon National Bank

UNITED STATES DEPOSITARY.

New Masonic Temple, Virginia St., Reno. Capital $500,000.

OFFICERS
GEO. S. NIXON, President
GEO. F. TURRITTIN, Vice Pres.
F. M. LEE, Cashier.
R. C. TURRITTIN, Asst. Cashier.

DIRECTORS
GEO. S. NIXON. G. F. TURRITTIN, HENRY ANDERSON, H. C. BROUGHER, W. BROUGHER, JOHN S. COOK, W. W. WILLIAMS, GEO. WINGFIELD, P. L. FLANIGAN, A. G. FLETCHER, F. M. LEE.

This Bank will receive deposits, buy and sell foreign drafts, make loans and do a general banking business. Interest at the rate of 3½ per cent per annum will be paid on Time Certificates of Deposit, and in Savings Department.

Nevada Engineering Works

PATTERNS—Castings of Iron or Brass.
BOILERS—Oil Tanks and Structural Steel.
BLACKSMITHING—Heaviest of Forgings.
MACHINERY—From the smallest parts of an Auto to the heaviest Fly-Wheel or Casting.
You make no mistake by Dealing in Reno instead of the Coast.
Reno is 250 miles nearer to you than any other base of supplies. Try it and See.

NEVADA ENGINEERING WORKS
RENO, NEVADA

HOTEL GOLDEN

Most elegantly appointed hotel in Nevada. Steam heated. Half block from depot. Electric lighted, hot and cold water in every room. Sample room on first floor. Dining room a 'la carte.

AL. NORTH, Prop. Center St., Reno, Nev.

Don't Go to the Dance Or any other Social Affair with a Poorly Laundered Shirt, Collar or Cuffs. Get the Best Work Possible by Sending Them to

Reno Steam Laundry Phone 625

Special Care Given to Ladies' Fine Garments.

HOTEL McCORMACK

STRICTLY TRANSIENT HOUSE

First Class and Modern Opposite Depot Reno, Nevada

PHYSICIAN ARRESTED ON MURDER CHARGE

District Attorney Issues a Complaint for the Apprehension of Dr. M. S. DeHaslea, Who Is Accused of Causing the Death of Unfortunate Edna Huntington

Late yesterday afternoon a complaint was issued by District Attorney Moran, charging Doctor M. S. DeHaslea with murder.

The complaint grows out of the death of Mrs. Edna Huntington, who died at the home of Mrs. Price.

At the coroner's inquest on the death of Mrs. Huntington, evidence was produced which showed that the unfortunate woman had died of blood poisoning, the result of a criminal operation, performed April 25. The verdict was a divided one, half the jury finding that the operation referred to had been performed by the defendant in the present case, and the other half signing a verdict which did not fix the blame for the operation on anyone.

As soon as the complaint had been filed yesterday a warrant was issued for the arrest of DeHaslea, who was placed under arrest by Sheriff Ferrell and brought before Judge Pike of the district court.

G. W. Shutter-Cottrell represented the defendant, and objected to the preliminary examination being held before a district court instead of the justice of the peace, but this objection was not sustained, although Judge Pike expressed himself as being opposed to taking the hearing, for the reason that he already had more work ahead of him than he saw his way to getting through with.

District Attorney Moran had previously explained to the court that he considered that it was imperative that he should hear the matter, as Justice of the Peace Bell would be a witness, and therefore disqualified. The hearing will take place this morning at ten o'clock.

Doctor DeHaslea was allowed to go on his own recognizance.

Those who knew her say that the woman was a victim of the conflicting laws with regard to marriage and divorce of the two states of California and Nevada. It is said that Mrs. Huntington, who had procured an interlocutory decree of divorce in California at the time believed that it was a final decree and that she was free to marry in this state, so she came to Reno. On the 18th of this month, she later learned, she could marry again, as she expected then to obtain the final decree. On the day it was to be granted, she was to have been informed and was then to have married again.

A Special School Tax Is Levied

The shortage of funds to meet the expenses for the completion of the school term in school district No 10 was remedied by the county commissioners at a meeting held yesterday, through the levying of a special tax of twenty-five cents.

As reported in yesterday's Journal, the district attorney had advised the county commissioners that they had no power to grant either petition for the extension of the Verdi road, and in accordance with his opinion, the petitions were denied.

Leon Lonkey filed his resignation as Verdi road district superintendent.

Four little children of Mrs. Samuel Jones were committed to the state home for orphans.

A large grist of bills was allowed at the meeting, but the board did not finish up the work and will convene this morning to clean up the rest.

N.-C.-O. Engine Toppled Over

John Caughman, engineer, and George Shea, fireman, received painful though not serious injuries Wednesday morning, through the upsetting of an engine on the N. C. O. road, near Francis station. Both the men jumped when the engine left the track and landed among the rocks on the side of the roadway. Caughman was able to go to work again yesterday morning, but Shea, who was struck by the cylinder of the overturning engine as he jumped, is still laid up with some painful bruises.

The accident has not been accounted for, the officials being unable to ascribe any cause for the strange antics of the engine. There was no obstruction on the track, as far as the trainmen were able to notice.

Pirates Are Coming to Reno

Apparently the days of pirates have not yet passed away. There are yet reported bands of these daring men infesting the seas of eastern lands. Word has just arrived in this city that a prominent band of them has recently been discovered along the shores of the Truckee, and their deep laid plot to capture all the musical plunder of Reno on the 16th and 17th of this month has already created inuel public interest.

With this startling bunch, a Journal man started out for the secret rendezvous of this sea-faring band, which would dare to venture so far inland as Reno. The pirates were finally found at work at McKissick's Opera House, having come all the way from Penzance, and will show the music-loving people and every one else in this city what delightful voice and careful training can do with the well-known comic opera, as popular today as it was twenty-five years ago, when the grea English composers, Gilbert and Sullivan contributed it to the unbounded pleasure of the people of nearly every nation on earth.

For over two months past the Nevada Choral union of Reno, has been preparing for the elaborate production of this pleasing opera, and the time is rapidly approaching when it will be staged and sung by the most select and experienced corps of vocalists ever gathered together in this musical city. It will be handled in its entirety locally, the mere mention of the names of those who are billed for the various parts, being a sufficient guarantee of the clever character of work which is being anticipated by the many throughout the city who are waiting for the hour of production.

The leading part, the pirate's apprentice, Frederic, will be sung by W. S. Lunsford—everyone knows of "Billy's" clear tenor voice. There is no doubt that Mr. Lunsford will be heard at his best, for he has made a close study of the fascinating part. It will undoubtedly be cleverly handled. Mrs. F. X. Rausch wil sing the character of "Mabel", the charming daughter of General Stanlly. This is the leading female part, and has been admirably placed.

Mrs. Genevieve Wright, of no small musical fame throughout the country, and one of the esteemed ladies o fthis city, is doing excellent work in the direction and drilling of the many ladies and gentlemen who are to give the people of Reno such a rare treat. "Ruth" will be sung by Mrs. J. D. Torreyson, the popular soprano and will offer the comedy of the opera. Mrs. E. E. Nixon's rich contralto will be heard in a prominent part, while the role of "Samuel" will be represented by Raymond Penry, the baritone. Mrs. Della Skinner, Paula Wrigit, Frances Graham, Mr. Fruelich and Dr. O'Neil will assist in the cast.

Nearly sixty peope will be on the stage at one time or another, and it is a question whether there has ever been in the history of this city a musical event of this character which for real merit and extent of enjoyment has equaled what this will be. Next Monday evening the next rehearsal will take place at the McKissick Opera house.

BRONCHIAL COUGHS.

Breathe Hyomei's Healing Air and All Irritation Will Be Quickly Cured

The most irritating and annoying form of cough is that termed bronchial. People subject to bronchial troubles whenever there is a change in the weather or they are exposed to a draft will "catch" a bronchial cough, which is very disagreeable, irritating and annoying.

Bronchial troubles cannot be cured by stomach dosing. The medicated air of Hy-o-mei is the only treatment that reaches the affected parts and gives relief and cure. It destroys all the disease germs that are present in the nose, throat and lungs, soothes and relieves the irritated mucous membrane in all parts of the bronchial tubes and quickly overcomes the irritation.

Bronchits is really an inflammation of the mucous membrane lining the air passages and is purely a local disease, so that it needs a local treatment like that afforded by Hy-o-mei.

If there is any doubt in your mind as to the power of Hy-o-mei to cure bronchial troubles so that the system will resist coughs and colds, the unusual way in which it is sold by the Cann Drug Co., should dispel that doubt. They agree to refund the money to any purchaser of Hy-o-mei who is not perfectly satisfied with the results following the use of the remedy. They take all the risk and if the remedy does not help you it does not cost a penny, while if it cures, the expense is nominal, for a complete Hy-o-mei outfit is sold at only $1.00.

If you want your clothes to look good read Lewin's ad in another column. m10w

CLARK WINS CASE AGAINST DRAIN DITCH BELOW SPARKS

THUS LIVES OF MANY YOUNG ONIONS ARE SAVED

Company Suffers Complete Defeat and Must Stop the Ditch Waters From Overflowing or Suffer the Consequences—An Action at Law.

No more the onion patches, so carefully nourished in river silt by H. H. Clark, be drowned, smothered, in ditch water, or otherwise have their young lives cut off by depredations of the unruly waters of the People's drain ditch. The drain ditch people may have smothered onions any other way they want them, at least, the court does not prohibit them from following the bent of their taste and appetite in any other manner.

Yesterday Judge Orr issued a judgment in the matter of the case of H. H. Clark against the People's drain ditch, in which it is decreed that the company operating the ditch shall pay to Clark $150 besides the expenses of the case, and at the same time orders the ditch company to prevent any further damage to the property of Clark by the waters of the ditch.

The suit was one in which damages were sought by the plaintiff for injuries sustained by the overflow of the waters of the ditch.

MANY DEEDS FILED.

The following deeds were filed today with County Recorder Stoddard:

Overland Realty Company to Mrs. Jennie Sprague—lot 23, block 2, in Fairfield Heights tract.

A. A. Hubbard to R. A. Crothers—Three lots in new town tract to Sparks.

Wells Estate Company to Mike Boggerra—Lots 10 and 11, in block 1, Wells' addition.

Wells Estate Company to Frank Carano—Lot 12, block 1, Wells' addition.

H. J. Crampton and wife to W. H. Cobb—Lot 12, block B, Crampton's addition.

C. H. Ruleson and wife to H. H. Greer—Two lots in Western addition to Reno.

Alvaro Evans and wife to Luigi Della Piazza—Lots 4 and 5, block 2, Sunnyside addition.

Luke Kearney to A. L. Perdue—The Cooper and Zelpha mining claims in White Horse district.

A. L. Perdue to J. A. Ingalls—Ditto.

J. Aaron Ingalls to Groundhog Mining Company—Nellie, Nellie Extension and Jackpot mining claims.

Seth T. Taylor to C. W. Brooks—North halves of lots 7 and 8, block 43, Prater's addition.

Cecelia Prater to Sarah L. Peters—Lots 1, 8, 3, in block 43, Prater's addition.

Southern Pacific Company to Sarah L. Peters—Lot 3, block 1, railroad reservation at Sparks.

W. A. Cobb and wife to Adelia B. O'Malley—Lot 12, block B, Crampton's addition.

H. J. Crampton to Adelia B. O'Malley—Lot 11, block B, Crampton's addition.

E. Plumb and wife to A. W. Lord—Ten acres of section 15, adjoining the Plumb ranch.

Mrs. Barbara Long to Nonham Realty & Trust Co.—Lot 10, block 2, in Scenic park.

C. H. Baird to Elizabeth Ferguson—Nugget mining claim, White Horse district.

Bonham Realty & Trust Co. to Mrs. Rose E. Heintmann—Lot 190, block 2, Scenic park.

H. G. Humphrey and H. L. Nichols to Humphrey Supply Co.—Block C in St. George's addition.

P. Saturne to Frank D. King—Lot 8, block 3, Riverside Heights.

Wells Estate Company to J. J. Smith—Lot 11, block 4, Wells addition.

Wells Estate Company to Cardone Serafino—Lot 7, block 4, Wells' addition.

For Sale.

Large copper property. Seventeen full claims in best copper district in Nevada. Immense veins, averaging 8 per cent, with considerable gold and silver. For particulars, call on Davis & Fifield, over Farmers' Bank. m913

Delinquent Tax Notice.

The second installment of taxes for A. D. 1906 are now due, and will be delinquent on June 3, 1907.

D. B. BOYD, County Treasurer.
m71td

There will be a called meeting of the Reno Lodge, F. A. & A. M., held at Masonic Temple, Friday evening, May 10, at 7:30, for the purpose of work in the F. C. debgree.

By order of
THEO. W. CLARK, W. M.
S. M. JAMISON, Sec. m10tt

THE CIRCUS STIRRED THEIR LOVING HEARTS

Well Known Carson Couple Came up from the Capital to See the Show, Concluded to Wed, Called on the Minister and Are Made One

A wedding with a touch of romance to it was celebrated yesterday afternoon at 5 o'clock in the parlors of the Overland hotel in this city. The contracting parties were Peter N. Murdock and Katherine Vogt, both of Carson City. The Rev. Charles L. Mears, of the Congregational church, officiated. The guests were, Mr. and Mrs. Herbert Conway, Mrs. Frank Dodson, Mrs. William Mays, Mrs. E. H. Light, John L. Herron, John W. Ramsey, L. W. Smelter.

The young people have been engaged for some time, but had not planned to get married for several months yet. Yesterday they took a holiday to come to Reno to attend the circus. Before boarding the train they had no thought of making the return trip as man and wife. But Cupid was conductor on that train, and before they had finished the short trip to Reno, the wooer had gained the consent of the lady of his heart's desire to become his as soon as a minister could be procured to tie the knot.

Mrs. Murdock is one of the popular young ladies of Carson City. She was born and reared in the capital, and numbers her friends both there and in Reno by the hundreds. She is a pretty and exceedingly charming brunette of the petite type, possessing social graces and accomplishments that have made her much sought for at all society affairs. At the time of this eventful trip to Reno, she held the position of cashier with the Kelly Grocery Company.

The groom is well known in Reno, where he was night clerk at the Overland hotel until six months ago, when he went to Carson City to become steward of the Arlington hotel.

Mr. and Mrs. Murdock will return to Carson City, where they will make their home, tomorrow. With a crowd of friends they attended the circus last night, not wishing to miss the primary object of their trip.

Knights of Columbus Are Planning Great Doings

The Knights of Columbus, are among the busiest of fraternal orders in the state. Many things are being planned for the future doings of the knights, aside from the undertakings now in hand, and these latter are many.

Next Sunday Rev. Father Horgan of Sparks, state chaplain of the order, leaves for Ogden, where a grand initiation is to be held, taking in all the territory under the commandery, which embraces California, Nevada, Utah and Idaho. Sixty will be initiated at the meeting set for next Tuesday in Ogden.

On the night of the twenty-ninth of this month, the Knights will give a grand ball in Wheelmen's Hall, the proceeds of which are to be devoted to the order. Mrs. O'Rourke of Sparks has charge of the selection of the orchestra for the occasion and as the floor is in good condition for dancing a good time is assured.

Beautify Your Home

Lawns put in. All work guaranteed. Roses, carnations, asters, pansies, cosmos, and many other bedding plants; also nice house plants and cut flowers. Very early tomato plants. Fred Fischer, Green house, near County Hospital. Phone 1106. a23m

Dr. Addison R. Smith, Thoma-Bigelow Bldg., Rooms 6 and 7. Office phone 1084; residence 114. Hours 10

Hart, Schaffner & Marx

Hand Tailored Clothes

Make it an easy matter to be well dressed.

Opinions may differ as to what "well-dressed" really is; but the main requirements are in every case about the same: Correct style, perfect fit, good tailoring, honest quality. They all count, and you want them all, and you'll surely get them if you get a Hart-Schaffner & Marx Suit.

This illustration shows only one of this summer's latest styles.

Prices .....$20.00 to $40.00

M. FRANK & CO.

Modern Clothiers and Haberdashers

Copyright 1907 by Hart Schaffner & Marx

We give Trading Stamps RENO, NEV.

APPEARANCES

If appearance ever counts, it counts now, and if a store was ever prepared to please its customers it is this store at this time. A half-hour's inspection of our

MEN'S CLOTHING, and YOUNG MEN'S STUDENT CLOTHING

Will interest you, and demonstrate how easy it is to dress well and save, also.

BAKERS' STORE FOR MEN

MASONIC TEMPLE

OUR NEXT FRIDAY SPECIAL

WE HAVE A LOT OF PIECES IN ENAMELWARE SUCH AS 2-QUART TEA AND COFFEE POTS, LARGE-LIPPED SAUCE PANS, COVERED SAUCE PANS, MILK PANS, THAT USUALLY SELL FOR FROM 40c to 75c EACH, AND WE WILL SELL FOR FRIDAY ONLY AT THE UNUSUAL PRICE OF 25c EACH. TAKE A LOOK AT OUR WINDOWS. FRIDAY ONLY. SPOT CASH. NO 'PHONE ORDERS ACCEPTED.

Wigg & Boughton's
POPULAR TEA STORE

RALPH W. BENDER. Phone 18 J. F. BUTLER.

Riverside Fixture Co.

(Successors to Hudson Electrical Co.)

128 VIRGINIA STREET

Electrical Fixtures and Supplies of Every Description

Heating and Cooking Goods, House and Bell Wiring, Automobile Accessories and Plating Works.

We Manufacture Our Own Fixtures